If You Have Good Business Judgment You'll Always Find Some Ads. in This Paper to Interest You

Our Aim, All the News--All the Time

The Daily Republican.

What is Home Without the Republican

State Librarian No. 152. Rushville, Indiana, Wednesday Evening, Sept. 6, 1911. Single Copies, 2 Cents.

BOARD ADJOURNS THIS MORNING

Commissioners Dismiss Objections Filed by Owen L. Carr Against New Brick Streets.

FILING TIME LIMIT EXPIRES

Will Meet Tomorrow to Levy Tax to Build and Repair Free Gravel Roads.

The county commissioners met for a short time this morning and allowed claims and attended to other minor business which came up. They adjourned until tomorrow morning when they will again take up the business of this month's meeting.

The only important thing done by the commissioners yesterday was the dismissal of the objection of Owen L. Carr to the conditions of a portion of the brick streets laid by the Adams Construction Company of Zanesville, Ohio. Mr. Carr filed an objection before the commissioners Monday afternoon, requesting that it not be paid in full for the work until the streets were built according to the contract and until the dirt had been cleaned from under the new bridge erected in East Second street over the race by the company, so that as great a flow of water could be had as before.

John H. Kiplinger appeared for the Adams Construction Company and filed a motion asking for the dismissal of the Carr objections on the theory that the statutes provide that any objections to the condition of the streets should have been filed within ten days after the streets were opened up. The commissioners sustained the motion of the company and dismissed the objections. The company informed the commissioners, however, that it would clean the dirt out from under the new bridge so that the flow of water would not be hindered. The company was paid in full as any taxpayer, according to attorneys, could not compel it to make any changes since the time limit for filing objections had expired.

The commissioners will meet tomorrow to make tax levies. They will make a levy to pay for the repair of free gravel roads and also they will levy a tax for bonds to build free gravel roads.

Yesterday the county commissioners continued the petitions filed by William Leisure, Frank Moore and Isaac Webb and others for the improvement of highways in Posey, Richland, and Rushville townships, respectively, until October second. This action was necessary in order to give the viewers more time in which to make their reports.

The board approved the bond, filed by Henry Beckner as road supervisor, in the sum of five thousand dollars, with A. L. Gary as surety.

The commissioners continued the petition of Basil Seward, filed before them Monday, for a license to operate a seventh saloon in Rushville until the regular October meeting. The petitioner holds that the population has increased enough since the last census to allow the opening of another saloon in Rushville with the ratio remaining one saloon for the first five hundred inhabitants and one for every one thousand thereafter.

JOKER!

(Greenfield Reporter.)

James A. Swain, of Brandywine township enjoys a good joke. He was over in Rush county a few days ago and was telling how dry it had been in Hancock county this summer, when a joker said: "That's nothing compared with how dry it was in Rush county three years ago. It was so dry that we had to soak our cows to make them hold slop."

THAT FOOLISH ROBBER

Attempts to Break Into Printer's Home For Wealth.

The idea of a thief using such judgment—attempting to break into a printer's house. But such a robber, who should be ruled out of the game by his fellow-thieves, was foolhardy enough to try to rob John Greenawalt, a Daily Republican printer. Mr. Greenawalt's daughter heard a noise and screamed and the intruder was frightened away before he had been successful in entering the house. He was seen by neighbors.

RUSH COUNTY MEN MAY WIN AWARDS

Cass Johnson and John F. Boyd Have Long List of Entries at State Fair This Week.

CATTLE AND HORSE SHOWS

Two Rush county men are contenders for premiums at the State fair which is being held near Indianapolis this week. Cass Johnson, living a few miles west of the city, has his string of fancy driving horses there and John F. Boyd, proprietor of the Riverside stock farm in Jersey City has his whole herd of well-bred Jerseys there for the cattle show.

Cass Johnson showed in the runabout class at the horse show in the State fair coliseum last night, but did not get a premium due to the fact that his entry was not exactly suited for that class. He will show in the roadster class tonight and there is every reason to believe, according to Rushville attendants at the fair, that he will take away some of the awards.

Mr. Boyd has entries in all of the various classes for Jerseys. Due to the fact that he has both a Grand Champion milch cow and a Grand Champion bull in his herd, he is conceded many of the awards before the show starts.

LOCAL MEN ARE GIVEN OFFICES

William Gordon is Elected President and J. C. Hume, Vice-President, at Regimental Reunion.

FEW IN INDIANAPOLIS TODAY

Two reunions of veterans of the civil war were held yesterday in Indianapolis, while four others were scheduled to be held today. The Sixty-eighth Indiana Volunteer Regiment met in the State House yesterday and the Sixteenth met in the Marion county circuit court room. The largest reunion today probably was that of the "Persimmon Brigade," composed of the One Hundred and Fifteenth and One Hundred and Eighteenth Regiments, inclusive. The Thirteenth and Twenty-first Regiments met in the court house today, and the One Hundred and Twenty-third convened in the State house. Rush county was represented at practically all of the reunions.

The Sixty-eighth yesterday voted to hold the next reunion in Greensburg, August 19, 1912. The following officers were elected: President, William Gordon, Rushville; vice-president, J. C. Hume, New Salem; secretary-treasurer, Mrs. Isabel White, Greensburg. Forty attended the meeting.

MAY INSTALL AN INTERURBAN

Pennsylvania is Considering Such a Plan to Handle Passenger Traffic on Branches.

STORY FROM SHELBYVILLE

Local Agent Does Not Believe Improvement Will be Made For Some Time.

The story eminates from Shelbyville that this division of the Pennsylvania may be converted into an interurban line for passenger service, but that the freight service will still be continued. The Shelbyville papers state that the road has considered such a change for some time and that it will probably be made in several years. Jesse Higgins, the local Pennsylvania agent, says that the road has been considering such a thing for some time, but that he does not think it will take place for several years to come. The Shelbyville Republican says of the proposed improvement:

There are very strong indications that Rushville, in the near future, will have what will be equal to another interurban road. To people who observe such conditions it has been apparent for some time that the Pennsylvania railroad was getting ready to install a new passenger service on a number of its branch lines. During the past two or three years this company has been expending vast sums of money on there "feeders," ostensibly for the purpose of facilitating their freight business.

Continued on page 8.

JESSE ABELS PASSED AWAY

Died This Morning at His Home Near Orange.

Jesse Abels, 45 years old, died this morning at 8:30 o'clock at the home of William Beaver, near Orange, after an illness of two weeks. Death was caused by peritonitis. Mr. Abels had made his home for the past eight years with Mr. and Mrs. Beaver and was employed there on a farm. He is survived by one sister, Mrs. Mary Jordan of Alexandria, Ind. The funeral services will be held Friday morning at 10:30 o'clock. Burial will take place at the north cemetery in Orange.

NOT SURE ABOUT COMING BACK

James E. Watson Attends Richmond Chautauqua and Talks Politics to His Many Friends.

THERE'S NOTHING IN POLITICS

Former Congressman Declares he Would Decline if Nominated at This Time.

James E. Watson, former representative of the Sixth district in congress, attended the Chautauqua Sunday afternoon, and after the speaker had delivered his address inside the tent, Watson entertained his friends on the outside, says the Richmond Item. His presence had no political significance, other than this that it gave him opportunity to express himself on the general political situation in the Sixth district and in the nation. Watson said: "Yes, I saw the report sent out from New Castle requesting me to be the banner carrier of the Republican party in the next election, and that I should come out as candidate for congressional representative. It is true that I have received several hundred letters and telegrams from voters of the district urging me to make the race and trying to convince me that I am the only Moses who can lead the Republican party to the promised land of victory in the Sixth. I informed one and all of them that I appreciated the confidence they placed in me, but that I had no desire to indulge in the political game. I have learned that there is nothing in it. I am in something more profitable than politics."

Asked whether he thought that he could come back, Watson replied: "I am as strong in the district as I was at any time in my active political career, excepting Wayne county, of course. And I was strong here too, until the last time, when a few good Republicans forgot politics and started war against me. I am still strong enough in Wayne county, however, to come back with a good following."

Watson was not so sure about not coming back for a candidate when he saw that the crowd about him seemed inclined to encourage such a step. "At this time," he said, "I would not announce my candidacy. If a convention were held at this time and I were re-nominated, I would appear on the floor and decline with thanks.

Watson believes that President Taft is the logical candidate to head the Republican ticket next year. Although he and many other leaders did not agree with Taft in many things, they would stand by him if nominated. Taft injured his chances for reelection, according to Watson, by his Hamilton speech. There are other men who could be nominated, but as there is still plenty of time until the election, there is no need to worry. "And anyway," said 'Our Jim,' "I am here to greet old friends and not to talk politics."

MILROY FIRM ASKS $1000 DAMAGES

Enterprise Milling Company Files Suit Against C. C. C. & St. L. Railway Company.

DELAY IN SHIPMENT IS CAUSE

The Enterprise Milling Company of Milroy, through their attorneys, Watson, Titsworth & Green, has filed a damage suit in the circuit court against the Cleveland, Cincinnati, Chicago and St. Louis Railway Company, demanding $1,000. The complaint states that during the month of December, 1909, the plaintiff purchased of grain dealers in East St. Louis and Chicago 13,000 bushels of wheat to be shipped to Milroy as ordered. It is alleged that the defendant carelessly and negligently failed to ship and transport cars to their destination in a reasonable time and consumed from 8 to 25 days in making the shipment. By this delay the mill was forced to close for 15 days and lost consumers, who cancelled their orders because the plaintiff could not supply their demands. Because of this loss and delay they ask $1,000 damages.

SCHOOL BUILDINGS TO BE RENOVATED

House Will be Thoroughly Disinfected Friday, Preparatory to Opening of School Monday.

STATE BOARD ISSUES ORDERS

On Friday of this week the public school buildings of the city will be renovated and disinfected pursuant to orders from the State Board of Health, according to an announcement of Prof. J. H. Scholl yesterday. The school houses in the city will be in perfect order for the opening of school Monday.

There is a liability of school officials being fined if they do not comply with the law in this regard. Dr. J. N. Hurty, secretary of the State Board of Health yesterday made preparations to send out special circulars to health officers of the State, informing them that all the rules and laws regulating the cleaning out and disinfection of all school houses before the opening of the fall term, must be enforced. The fine for non-compliance with the law is from $10 to $100. The State board already has received several letters from women teachers of the State protesting against the failure of trustees to comply with the law. The manual of instructions for school authorities and school physicians, issued jointly by the State Board of Health, came from the printer yesterday.

RETURNS FROM IRELAND.

Miss Mary Scanlan arrived this morning from a two months' tour abroad. She made an extensive tour of Ireland and Scotland. She was accompanied by Mrs. Meta Smith.

HENRY MORRIS SEES KILLING

Colored Porter at I. & C. Station Views Fatal Cutting Fray in Indianapolis About Midnight.

ONE NEGRO KILLS ANOTHER

Severs His Jugular Vein With Razor After Cutting Deep Gash in His Cheek.

Henry Morris saw a killing in Indianapolis last night, of that he is certain. He had bad dreams all the rest of the night. He saw a colored man slash another colored man three times with a razor. The last slash was sufficient to put out the victim's light and he was carried away to the city morgue. Henry recited the details of the murder while riding home on the last I. & C. car from Indianapolis last night. He was not acquainted with either one of the belligerents.

Henry described the murder in a very characteristic manner. "I was standin' along there on Indiana avenue 'tendin' to my own business, when I heard an awful row up the street a little ways. My, but there was some noise. Of course, I was jus' as curious as any the rest o' them niggers and I went up to see what was doin.'

"I got there just in time for the second slash. That time the ole boy was cut right across the right cheek and that razor must o' been some sharp too, because it jist laid the flesh back. That wasn't enough for for the fellow with the razor, so he jist cuts in again and goes after the fellow.

"At the next swipe with that nigger weapon he caught that poor unfortunate fellow right in the neck and that put the finishin' touches on him. Say, if that didn't sevar his jugler vein, I miss my guess. He fell back on the sidewalk all bloody and a' groanin.' Then I thought it was about time for me to beat it. No, that was no place for me. It was about car time anyway.

"I don't know how the trouble ever started. And I never did stop to find out either. I thought that fellow might a' been kind 'a crazy or something like that, and in that case, it was no position for a nervous man to be in. And as I said, it was about car time. The old colored 'bull' went right up the stairs after that muderer. I suppose he got him. I didn't stay to see that either."

MILROY TO SEND BIG DELEGATION

Odd Fellows Employ Brass Bands to Accompany Them to Meeting of Sovereign Grand Lodge.

The Milroy Lodge I. O. O. F. has obtained the services of the Andersonville and Laurel brass bands to play and go with them to Indianapolis Wednesday, September 20, that being the occasion of the "Biggest Ever" parade that will ever be seen in Indianapolis, says the Milroy Press. One hundred thousand men will be in the parade coming from every State in the Union and Canada. A special train has been chartered for Rush county. Starting at Milroy it will take on the passengers at Rushville and Carthage. This train is exclusive for Rush county. The train will leave Milroy at noon and returning the train will leave Indianapolis that night.

Daffydil Doings Down In Dippy Dell

The sound of a dreadful scream came through the window of Demmer's pool room. It listened like Prof. Brown might be shaving a hair-lip man or cutting a bald-headed man's hair. Anyway, the noise was terrible. The hangers-on and the pool experts rushed to the door waiting for their cue to enter the thrilling melodrama that was about to be enacted. What did they see? Kitty Lushel was trying to drive the Weeks Fresh Meat and Provision Company's blind horse through an I. & C. car, but the horse couldn't see it that way. Kitty insisted that the old white pony not put the brakes on. There was nothing doing on the Red line with that nag. But Kitty was bound and determined. He went to a nearby hardware store and ordered a gun. The climax had been reached. Kitty returned with the revolver, leveled it at the pony's head and ordered it to "giddap," when Henry Morris, ashen white from excitement, rushed up and whooped:

"If Fred Caldwell had a buzzard, and it lit on Fred Capp, would Clarence B. Cross?"

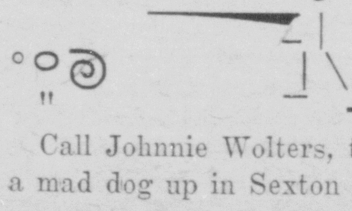

Call Johnnie Wolters, there's a mad dog up in Sexton street.

RHEUMATISM

Yields Readily to Simple Remedy—Well-Known American Chemist Discovers Process for Making Sulphur Soluble.

For centuries it was known to the great men of medical science that if Nature has provided a certain, yet simple remedy for Rheumatism, Gout and Blood Disease, the hope of those so afflicted lay in the use of sulphur.

And now Nature has given up her secret. A great chemist has succeeded in making sulphur as soluble as sugar or salt. Heretofore sulphur could be and was taken with great benefit even though insoluble, but now it can be absorbed directly into the blood and thus accomplish wonderfully curative results.

SULFOSOL is the name of this new vitalizer of the blood, this expeller of uric acid and other blood taints and conqueror of Rheumatism and Gout. Get it of your nearest druggist or write to the Sulfosol Company, 72 Trinity Place, New York, for a free book on Rheumatism and Blood Disease and the successful use of Sulfosol in their treatment.

Try a cake of Sulfosol Soap today to satisfy yourself of its virtues.

COUNTY NEWS

Glenwood.

Miss Jessie Jeffey was thooughly surprised on Saturday, Sept. 2, before shes goes to teach school in Decatur county, Ind. The fololwing young people were present and enjoyed themselves very much, Misses Clara Hinchman: Vina Geise, Marie Johnson, Gladys Newman, Wilma Hazel and Helen Link, Leta Chew, Beulah Shortridge, Mira Lindale, Ruth Harwell and Gladys Mapes Messrs Guy Davidson, Clarence Hinchman, John and Curtis School, Van Lewark, Levy Shortridge, Clarence and Hilton Simpson, Clyde Anderson, Frank Naylor, William Cameron and Jamie Lindale. Many contests were enjoyed during the evening. At a late hour a magnificent luncheon was served by Mrs. Jeffrey, ably asisted by Mrs. H. C Culbertson, consisting of ice cream, cake, fruit and candy. In the dining room very beautiful decorated with cut flowers and trailing vines. All of the young people express their gratitude to Mrs. Jeffrey for the magnificent manner in which they were entertained.

Mrs. Effie Link entertained her Sunday school class in honor of Misses Mira Lindale, Jesse Jeffrey, Ruth Harwell and Gladys Mapes, who go away to school and teach school. The young people played charades and entered into many guessing contests. They were served with toasted marsh mallow, cider and candy. The young people repaired to their homes after having wished their young friends sucess in their new fields of labor.

Miss Jessie Jeffrey teaches in Decatur county the coming school term Miss Ruth Harwell attends DePauw University this year. Misses Mira Lindale and Gladys Mapes atend the IlesDevor Business college this term.

Wm. Combs of Rush county is moving to Fayette county this week. We have not learned whether it is because of the Rush county fair being rained out or not.

Some people are getting ready to attend the State fair.

The I. & C. agent, sold over 260 round trip tickets to Connersville on Thursday.

Byron Davis of Marion was visiting old here last week during the Connersville fair.

Mr. Cleveland Stevens was quietly maried to a Miss Wagner of Mays Station on Wednesday evening at 8 o'clock. Both the people are much respected in this own vicinities. We wish them success in life.

Seemed to Give Him a New Stomach.

"I suffered intensely after eating and no medicine or treatment I tried seemed to do any good." writes H. M. Youngpeters, Editor of The Sun, Lake View, Ohio. "The first few doses of Chamberlain's Stomach and Liver Tablets gave me surprising relief and the second bottle seemed to give me a new stomach and perfectly good health. For sale by All Dealers.

For bowel complaints in children always give Chamberlain's Colic, Cholera and Diarrhoea Remedy and castor oil. It is certain to effect a cure and when reduced with water and sweetened is pleasant to take. No physician can prescribe a better remedy. For sale by All Dealers.

Hargrove and Mullin, Druggists.

Smoke FAIR PROMISE 5c Cigars.

THE EVIDENCE IS NOW ALL IN

Argument Alone Remains Before Jury Gets Beattie Case.

REBUTTED PRISONER'S STORY

Prosecution's Final Witnesses Broke Down Material Points in the Testimony of Young Virginian on Trial on Charge of Wife Murder—Lawyers Today Are Arguing Instructions Before Judge Watson.

Richmond, Va., September 6.—All evidence in the case for and against Henry Beattie, jr., is now in. Tomorrow the lawyers will begin the summing up, and before the adjournment of court on that day the jury will have retired to determine the issue of life or death.

Today there is no court session at Chesterfield crossroads. Instead the lawyers for the commonwealth and the defense have met with Judge Watson in the chambers of the supreme court in this city to argue the matter of the judge's charge to the jury. Under the Virginia practice, before the court charges the jury in a capital case both sides are given a chance to urge upon him certain clauses in his instructions, the argument in no sense being binding upon the court, but merely advisory.

The completion of testimony came at 6:30 o'clock last evening, when Henry Owen, a brother of the woman who was murdered, the last witness for the prosecution in rebuttal, was on the stand. After he had denied the story of Henry Beattie, that to the end his wife and he had never exchanged a cross word, Prosecutor Wendenburg announced that the prosecution rested its rebuttal. The defense had no surrebuttal to make.

The final day in the prosecution's effort to bring Henry Beattie to punishment for the crime of wife murder was quite the most disastrous of all that had passed over his head. No great sensation was sprung, but bit by bit the story that the prisoner had himself told on the stand and that favorable witnesses had sought to substantiate for him was torn down by an overwhelming weight of evidence in rebuttal. The final question that had been propounded to Beattie remains unanswered and above all other questions at issue the most fraught with significance.

"How did the gun bought by Paul Beattie three days before the murder happen to be in the hands of the man who shot your wife, and how do you account for the fact that in every detail of the shooting it always was the gun bought by Paul Beattie that is in evidence?" was the last question that Wendenburg shot at Henry Beattie before he left the stand.

"I cannot account for that," was Beattie's answer; nor did his counsel account for it except to put on witnesses to show that Paul Beattie's reputation for truth and veracity is bad.

By constant iteration Beattie sought to establish the fact both in his direct and cross-examination that on the Thursday night when Paul says Henry met him with his machine and requested him to buy a second-hand shotgun, he had not seen his cousin Paul and did not go to the several places where Paul in his evidence had said they went. Henry Beattie made a flat and positive denial of his cousin's story in this respect. The prosecutor placed on the stand a long string of witnesses to disprove every step in the denial of the prisoner, people who had seen the two young men together on the night in question. The prisoner's denial was overwhelmed.

Another point of attack was the point established by the defense that on the Sunday morning before the murder, at the time when, according to Paul's story, the shotgun was in the hands of Henry, Paul himself had been handling the shotgun in a cement storehouse over which he was watchman. Wendenburg had five witnesses to deny this assertion made by the defense's witness, Ernest Noblett. They had all been with Paul at the time Noblett said he had seen him with a gun and they all denied Noblett's assertion.

Through three automobile men, qualified as experts, the commonwealth's lawyers put in rebuttal evidence supporting the prosecution's original claim that it was not possible that the blood of the murdered woman could have soaked through the bottom of the car to form the great pool on the road. They also smashed at another important feature in Henry Beattie's testimony. He had said that after his wife had been shot down by his side, he had placed her body on the seat beside him and, holding it with his left arm, had driven his machine homeward at a fifty-mile rate with his unaided right hand.

The experts all swore that Beattie had testified to the impossible. No driver could have taken a car over such a road as Midlothian turnpike in the night with only one hand on the wheel.

Overlook Best Sum.

Winchester, Ind., Sept. 6.—Burglars stole 150 pennies from the M. F. Bailey store and missed a large sum of money within six inches of where they found the coppers.

PRINCE CHRISTIAN.

Next King of Denmark Will Visit America In October.

Official Washington is much interested in the preparations that are going forward for the entertainment of the crown prince of Denmark upon the occasion of that young man's visit to America next month.

A BLACK HAND CHIEF HAS COME TO GRIEF

Costabile, the Fox, Taken With the Goods On Him.

New York, Sept. 6.—The Black Hand chief who has hidden in the shadows for years, laughing at the police and levying tribute where he pleased, has at last stumbled into the grip of Carrao of the central office. Tucked under his coat was a dynamite bomb as big as a grape fruit, fused and ready for explosion.

Costabile—the fox, they call him—squirmed hard for liberty. He pleaded with Carrao to let him go, raised his hands and called on God to witness his innocence, and changed his whine to a growl. With his lips close to Carrao's ear he said without bravado, that as surely as he was sent to prison he would kill Carrao and every man who sent him there.

In asking Magistrate O'Connor to hold Costabile, Inspector Hughes withheld evidence that he says he has concerning the fox's career as the leader of the worst band of Black Hand organizations in the city. He called attention merely to that which was concealed under Costabile's coat, the bomb. So the magistrate fixed bail at $10,000 and the fox was led off to a cell in the Tombs.

AUTO TURNED OVER

One Man Was Killed and Four Others Were Injured.

Charleston, W. Va., Sept. 6.—One man was killed and four others injured when the rear wheels of an automobile, running forty miles an hour, collapsed two miles south of Charleston. The machine turned over and Ira Stover of Montgomery was thrown against the embankment and his neck broken. James Saunders, the chauffeur, had his left shoulder broken, and Elmer Stalnacker suffered a dislocated elbow. Richard Fisher and James Grass escaped with minor bruises.

A PORTUGUESE INVASION

Monarchists Have Gathered at Frontier Ready For Business.

Lisbon, Sept. 6.—Augusto Vas Concellos, the Portuguese minister at Madrid, has informed the government that a monarchist force is concentrating on the Portuguese frontier opposite Chaves, intending to enter Portugal tomorrow. The government of Spain has taken preventive measures and is convinced that the invasion will be quelled at the first shot and that the fight will not even amount to a skirmish.

THE NATIONAL GAME

Outcome of Yesterday's Games in the Three Leading Leagues.

National League.

At Brooklyn— R.H.E.
Philadelphia 2 1 1 0 0 0 0 1 1—6 15 0
Brooklyn... 0 0 0 0 0 0 0 0 0—0 2 1
Curtis and Madden; Burke, Ragon and Erwin.

At Chicago— R.H.E.
St. Louis... 0 0 0 0 1 0 0 0 1—2 7 1
Chicago.... 1 0 0 0 2 0 0 0 0—3 4 4
Harmon and Bliss; Brown and Needham.

American League.

At Boston— R.H.E.
New York.. 0 0 0 0 1 2 0 1 0—4 8 0
Boston..... 1 0 0 0 0 0 0 2 0—3 8 2
Caldwell and Blair; Thomas, Hall and Nunamaker.

At Philadelphia— R.H.E.
Washington... 3 1 0 0 0 0 0 0 0— 4 4 1
Philadelphia... 0 0 4 0 4 1 0 1 *—10 14 4
Cashion, Besker and Henry; Krause and Thomas and Lapp.

American Association.

At Toledo, 3; Columbus, 2.
At Indianapolis, 5; Louisville, 2.
At St. Paul, 5; Minneapolis, 2. Second game—Minneapolis, 10; St. Paul, 0.

Cascarets Work While You Sleep

Salts, Calomel and Cathartic Pills are Violent—they Act on Bowels as Pepper acts in Nostrils.

Take a Cascaret tonight and thoroughly cleanse your Liver, Stomach and Bowels, and you will surely feel great by morning. You men and women who have headache, coated tongue, can't sleep, are billious, nervous and upset, bothered with a sick, gassy, disordered stomach, or have backache and feel worn out.

Are you keeping clean inside with Cascarets—or merely forcing a passageway every few days with salts, cathartic pills or castor oil? This is important.

Cascarets immediately cleanse and regulate the stomach, remove the sour, undigested and fermenting food and foul gases; take the excess bile from the liver and carry off the decomposed waste matter and poison from the entestines and bowels.

Remember, a Cascaret tonight will straighten you out by morning. A 10-cent box from your druggist means a clear head and cheerfulness for months. Don't forget the children.

EDISON'S TRIP ABROAD HIS FIRST IN 22 YEARS.

The Inventor Says He Goes For a Rest and to Worry.

For the first time in twenty-two years Thomas A. Edison is making a European trip. With him went his son, Charles, and in London Mrs. Edison and their daughter, Miss Madeline, will join them. The family will make an automobile tour of the continent and will pass seven weeks in the jaunt.

"Have you anything new up your sleeve?" he was asked before sailing.

"No," he replied. "I have just finished something new. My talking pictures are complete. Two hundred sets of them have been made, and they are wonderful."

Mr. Edison had been working for some time upon a device to make the moving picture machines and the phonograph take each other's hands and furnish a combined entertainment.

"I shall not lecture while abroad," he continued. "I am going for a rest, and if I meet any of the distinguished persons of the other side it will be quite by accident. You know, I want to go away and worry for awhile. You see, over here I have been too busy to worry, and I had to cut my usual Florida trip in the winter for work. Now I am going to worry a little for a change."

"Are you working with the aeroplane any?"

"No, I am not. Thirty years ago I took up the aeroplane, but could not get an engine that would do the work. I did invent an engine. I made one with guncotton as the explosive instead of gasoline. Since then I have never fooled with the subject."

A Little Girl's Importance.

Grandma (impatiently)—Dorothy, I do wish you would keep quiet for a little while!

Dorothy—I'll try, grandma, but please don't scold me. Just remember that if it wasn't for me, you wouldn't be a grandma at all.—Chicago Record-Herald.

Smoke FAIR PROMISE 5c Cigars.

Auto For Sale.

A new 5-passenger automobile, 1912 model, for sale at an attractive price. Call on Charles Caldwell, or phone 1473.

Before You Reach the Limit. of physical endurance and while your condition is still curable, take Foley Kidney Pills. Their quick action and positive results will delight you. For backache, nervousness, rheumatism, and kidney, bladder and urinary troubles. F. B. Johnson & Co.

REDUCED FARES
NEW YORK CENTRAL LINES

ONE AND ONE-HALF FARE TO
Cincinnati and Return
VIA
BIG FOUR ROUTE,
ACCOUNT
FERN BANK DAM CELEBRATION
Tickets Sold Sept 5th, 6th and 8th. Good for Return Until September 11th
For Particulars Consult Agent

REDUCED FARES
NEW YORK CENTRAL LINES

For Particulars Consult Agents
BIG FOUR ROUTE EXCURSIONS
Saturday Sept 9, 1911
Good Returning Same Day
$1.65 Benton Harbor and return
$1.65 St. Joseph Mich. and return
T Rep. Sun. Exc. 3

JUST TELL US THE AMOUNT OF MONEY AND THE TIME you want to use the same and we will make you RATES that cannot be anything but satisfactory to you

We loan from $5.00 to $200 on Furniture, Pianos, Teams, Wagons, etc, without removal, and the same can be paid back in weekly or monthly payments.

If you need money fill out the following blank and send this ad to us. Our agent will call on you at once.

We loan in all surrounding towns and counties.

Your Name..........................

Address..........................

Richmond Loan Co.
Colonial Bldg., Room 8
Richmond, Ind.

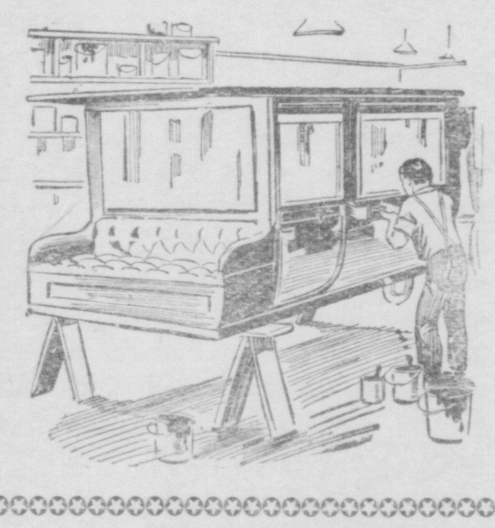

ALL PARTS OF AN AUTO come within the scope of our repair work. From top to bottom from front to back there is nothing about a car which we cannot repair or replace. An auto represents too big an investment to entrust it to unskilled hands. Send yours here for expert treatment when it needs any attention

WILLIAM E. BOWEN.
Phone 1364.

THE MADDEN BROTHERS CO.
MACHINISTS
REPAIR WORK IS OUR SPECIALTY
Have your old Machinery repaired and made good as new. Steam and Gas Engine Repairing a Specialty. Call and see our St. Mary's Semi-Automatic Gas and Gasoline Engines before you buy. 2½, 4 and 7 Horse Power. Built for hard service on the farm.
We Grind and Sharpen Lawn Mowers, Mower Sickles Plow Points, Cutter Knives, etc
Phone 1632 517 to 519 W. Second St

LOANS, ABSTRACTS OF TITLE AND INSURANCE
WE GIVE YOU THE BEST SERVICE
LOUIS C. LAMBERT & COMPANY
OFFICE: Over Rush County National Bank

ABSTRACTS OF TITLE
FIRE and TORNADO INSURANCE
FIDELITY and SURETY BONDS
BURGLARY INSURANCE
GEORGE W. OSBORNE,
49 Main Street Telephone 1336

There is a Reason
why the sales of CLARK'S PURITY FLOUR is increasing every day, order a sack from your grocer, and you will know what it is.
75c AT YOUR GROCERS

MONUMENTS
MONTELLO RED AND MILLSTONE GRAY GRANITES
Extreme hardness of these materials produce inscriptions that are legible for an indefinite period of time. We have on display at our works, 117-121 Main street, the largest and finest stock of Monuments and accessories in this section.
Special Designs. Our draftsman's time and efforts are yours for the asking.
J. B. SCHRICHTE SONS

Only Plenty Is Enough

W. K. Kellogg

NONE GENUINE WITHOUT THIS SIGNATURE

Diarrhoea is always more or less prevalent during September. Be prepared for it. Chamberlain's Colic, Cholera and Diarrhoea Remedy is prompt and effectual. It can always be depended upon and is pleasant to take. For sale by All Dealers.

I&C TRACTION COMPANY

August 6, 1911.

AT RUSHVILLE
PASSENGER SERVICE

West Bound		East Bound	
§5 20	*1 09	§5 55	2 42
6 07	2 07	6 50	*3 20
*7 09	*3 09	7 20	4 42
8 07	4 07	8 42	†5 06
†9 04	†5 04	†9 06	6 42
10 07	6 07	10 42	*7 20
*11 09	*7 09	*11 20	8 42
12 07	9 17	12 42	10 42
	11 00	*1 20	12 50

Light face, A.M., **Dark face, P.M.**
*Limited. †Connersville Dispatch.
§ Starts from Rushville.
Additional Trains Arrive:
From East, **8:00; 11:57.**
From West, **9:20**
Express for delivery at stations carried on all passenger trains during the day.

FREIGHT SERVICE
West Bound, Lv. 9:40am ex. Sunday
East Bound, Lv. 5:45am ex. Sunday

CERTIFICATE RE-EXTENDING CHARTER.

Treasury Department Office of The Comptoller of The Currency.

Washington, D. C., Aug. 24, 1911.

Whereas, by satisfactory evidence presented to the undersigned, it has been made to appear that The Rush County National Bank of Rushville, located in the City of Rushville in the county of Rush and State of Indiana, has complied with all the provisions of the Act of Congress to enable National Banking Associations to extend their corporate existence and for other purposes approved July 12, 1882, as amended by the Act, approved April 12, 1902. Now, therefore, I Thomas P. Kane, deputy and acting Comptroller of the Currency, do hereby certify that The Rush County National Bank of Rushville located in the city of Rushville in the county of Rush and State of Indiana is authorized to have succession for a period specified in its amended articles of association: namely until close of business on August 24, 1931.

In testimony whereof witness my hand and seal of this office this 24th day of August, 1911.

[Seal] T. P. KANE,
Deputy and Acting Comptroller of the Currency.

Charter No. 1869. Extension No. 1059
D-143t26

THOMAS H. NEWBERRY

Former Cabinet Officer Held to Answer Charge of Manslaughter.

CHILD WAS KILLED BY NEWBERRY'S CAR

Manslaughter Charge Against Former Cabinet Officer.

Providence, R. I., Sept. 6.—Former Secretary of the Navy Thomas H. Newberry of Detroit, while driving his runabout at Narragansett Pier last night, struck and killed Helen Ellis, the seven-year-old daughter of George W. Ellis of Milford, Mass. The accident occurrerd in front of the Hotel Mathewson. Mr. Newberry gave himself up to the police and was arraigned before Justice of the Peace Edgar Watts on a charge of manslaughter, preferred by Chief James D. Cassewell of the Pier police. He pleaded not guilty and was released in $5,000 surety to appear before Judge Lewis at next Monday's session of the Second district court at Wakefield.

QUESTION OF RATES

Representative Stanley Evolves Another Cure For Trusts.

Henderson, Ky., Sept. 6.—Representative A. O. Stanley, chairman of the house steel trust investigating committee, has returned home after making investigations in Duluth and Gary, Ind., where corporation plants are located. In discussing the rate situation he said:

"There is no doubt that if the independent manufacturer is placed upon the same footing by these railroads as is the steel corporation, the independents can force the trust out of business or make it lower its prices."

Killed by His Own Gun.

Covington, Ky., Sept. 6.—Clem Hellmann, jr., well-known sportsman, was instantly killed when a double-barreled shotgun which he was handling was accidentally discharged. Hellmann started out with the gun and dogs for a tramp through the fields four or five miles west of Covington. A rabbit was flushed and Hellmann fired one shot at it and then placed the gun between his knees, it is said. In some unaccountable way the gun was discharged and the contents entered his mouth, tearing away the greater part of his face.

Six Hundred Rendered Idle.

Winchester, Ind., Sept. 6.—One hundred and twenty-five glass blowers went on strike here on account of a cut in wages of 1 to 4 cents a gross on all wares. Six hundred men are out of employment.

SINK BATTLESHIP SEVEN MILES OFF

Claim Is Made For Uncle Sam's New Torpedo.

POWERFUL ENGINE INVENTED.

Has 50 Per Cent More Range Than Any Others — Super-Dreadnoughts More Completely Than Ever at Mercy of Submarines.

The range of torpedoes will be increased from 4,500 yards to 12,000 yards by two new types completed recently by the bureau of ordnance. Armor piercing torpedoes of this new type, it is claimed, can be fired from battleships, torpedo boats and submarine tubes at a range of nearly seven miles with the same accuracy that projectiles are hurled from large guns.

Some time ago it was learned by the naval authorities that foreign torpedo companies had developed torpedoes with a range of 8,000 yards and that some of the powers had placed orders for this class of projectiles. It became apparent that something must be done to meet this increase in the strength of other navies. A board of officers in the ordnance bureau was assigned to the task, and as a result the American navy now leads the world in this important feature of naval warfare.

At the bureau of ordnance it was stated that unless some new defense against torpedoes is developed the most powerful super-Dreadnought would be helpless against the attack of submarine and torpedo boats. Especially does this new type of torpedo increase the destructiveness of submarines.

By the plan now being prepared submarines are to be equipped with twelve of these new projectiles. It is not thought it will be necessary for submarines to fire at a longer range than 2,000 yards. From that distance it will be impossible for officers on a battleship to locate a submarine, and there has not yet been devised any way to attack these boats.

Ordnance Bureau's Claim.

Officers of the ordinance bureau declare that at a distance of 2,000 yards a submarine could drive its twelve monster torpedoes under the armor belt of a battleship and sink her without giving the battleship the least opportunity to reply to the attack.

One of the most difficult problems that the navy now has to solve is to develop an efficient personnel of officers and men to handle the new type of torpedo. Some difficulty has been experienced on battleships, as has been indicated in the reports from the preliminary target practice, in handling the 4,500 yard range torpedoes now in use in the navy, and the importance of this work has been increased by the development of new types of torpedoes.

The new fighting machine is a complex and delicately constructed mechanism. It will require a highly trained crew of officers and men to fire these powerful engines of destruction with any degree of accuracy. It has been demonstrated at the torpedo testing stations that it can be done, but not without a thorough knowledge of the workings and peculiarities of the mechanism.

All the new torpedoes of this powerful type will be built by the navy at the torpedo testing stations. Their construction is a secret which will be jealously guarded by the ordnance bureau.

STORY OF 1804 DOLLAR.

Dr. J. M. Henderson Denies Forty Thousand Were Struck Off.

Dr. J. M. Henderson of Columbus, O., president of the American Numismatic association, tells what he says is the true story of the 1804 silver dollar, for which $3,600 was recently paid by W. F. Dunham of Chicago.

"It has been reported erroneously," said Dr. Henderson, "that 40,000 were struck off and sent to Morocco to pay American troops and that the vessel carrying them was lost.

"The dies for the 1804 dollars were made in 1803. Then the law was passed reducing the amount of silver to be put into dollars and the dies were never used. Matthew A. Stickney of Salem, Mass., in 1842 induced the treasury officials to trade him an 1804 dollar from the original die for a very valuable coin he possessed. With this dollar a few more were struck, for we know of twelve in existence today."

LANDS WITH 53 OSTRICHES.

Brought From Central Africa Notwithstanding Exportation Is Forbidden.

Notwithstanding the fiats of the governments of England, France and Germany that no ostriches shall be taken out of Africa, William H. Hiles, an ostrich farmer of Bloomsburg, Pa., brought fifty-three of the birds to Boston on the steamship Kansas.

Hiles left the United States a year ago. Going into the interior of Africa he soon had fifty-four birds gathered for him by the tribesmen, and they were secretly put on board the Kansas at Jibuti. One ostrich died on the way across the Atlantic.

Telephone Calls.

John Bull uses about 800,000,000 telephone calls a year, while Uncle Sam

FINDS A NEW RACE IN ARCTIC AMERICA.

Discovery Made by Explorer Stefansson—European In Features.

That there is a race of men resembling Scandinavians living in Victoria Land, in arctic America, who have never seen other white men and took the white man who discovered them for an Eskimo, is the remarkable statement contained in a letter from the explorer and anthropologist Vilhjmar Stefansson, who has been in the arctic region for the last three years or more on an expedition sent out by the American Museum of Natural History. The explorer states that these far northern Americans have the speech and habits of Eskimos, but are European in features.

In the finding of the new community Mr. Stefansson believes he has introduced among ethnologists a new problem of great scientific interest. He suggests three possibilities. One is that he has found a new branch of the human family. Another is that these beings may be the descendants of the 3,000 Scandinavians who suddenly and mysteriously disappeared from Greenland in the fifteenth century and of whom no trace has ever been found.

He also suggests that they may be descendants of a large party of Sir John Franklin's men who also mysteriously disappeared.

Mr. Stefansson left New York city in April, 1908. With him when he left was Dr. R. M. Anderson of Iowa, who was the naturalist of the expedition, which left here with the intention of learning something definite in relation to the ethnological puzzles of the land north of Hudson bay.

The expedition has done what it set out to do, Mr. Stefansson writes, and has also found there is no large river in the region, although one is designated on maps as the river La Ronciere. He has learned that a certain cape is an island and that a certain island on the present map is a cape.

WORLD'S GREATEST AIRSHIP.

Japan's Will Be Ninety Feet Longer Than England's.

Japan is building the greatest dirigible balloon ever known. Details regarding the aerial structure are said to be zealously guarded, but nevertheless it is announced that the aerial monster will be 600 feet long, exceeding by ninety feet the length of the British dirigible launched a short time ago at Barrow.

It will be a little more than fifty feet in diameter and will be fitted with six motors, each of 120 horsepower, so that its total driving power will be equivalent to 720 horsepower, or about twice that of the motors on the British airship.

These engines are expected to be capable of driving an airship of its dimensions against a wind of forty miles velocity—that is, a storm wind—at the rate of thirty miles an hour. But if there should be no wind it could force its way through the air at a speed of seventy miles an hour.

The air vessel which Japan completed a few months ago was 400 feet long and of the semirigid type. The new one is being constructed on the rigid principle. It will have a lifting power of about forty-two tons—exactly double that of the British dirigible. It could take on board at least twenty tons of benzine for fuel, and any loss of gas would be compensated for by the consumption of the fuel. By this means it ought to be able to remain in the air a week and be under full control the whole time.

About ten men will form its crew, though the dirigible's carrying capacity will be sufficient for thirty more men. For ammunition and pneumatic cylinder bombs ample room is to be available.

HERMIT DEAD.

Left a Fortune, Which He Sometimes Carried In His Clothes.

James W. Churchill, a famous hermit of Plymouth, Mass., died recently at the home where he had lived the life of a recluse for forty years. He was born in Plymouth eighty-three years ago and during his early life followed the sea. At the outbreak of the civil war he enlisted in the Ninety-ninth New York regiment, Company K, and besides serving in the army was for some time on board a man-of-war.

After coming home from the war he retired to the old homestead, where his hermit's life began. With his advancing years came a positive distrust of mankind. The old man died wealthy, although the exact amount of his fortune cannot be determined.

Across the road from his home is a small pond which contains goldfish, and the old man has always been a self constituted guardian of the pool.

Once he was found on the streets with his pockets stuffed with money and bills sticking from his belt, from the tops of his boots and various other parts of his clothing. He always carried a large roll with him, which he guarded with a loaded revolver.

Champion Letter Sorter.

Grove M. Torre, a clerk in the San Francisco main postoffice, is the champion letter distributer of the world. In an exhibition Torre broke the record by sorting 2,346 cards with no errors in thirty-seven minutes. This is an average of 63 4-10 cards a minute. This mail was thrown into seventeen different compartments. When Torre had finished the judges found that Torre had not even one card in a

Big Cut in Prices

I have a few American Clover Bunchers left which I will sell at a very low price. Also a good assortment of Rude Bros. Drill Repairs. Call and see me or Phone 1069.

John B. Morris

Successor to Havens & Riggs

PLANS TO DEAL WITH CHOLERA

R. A. Craig, Veterinarian at Purdue Experiment Station, Issues Bulletin On Timely Subject.

SEASON FOR BAD HOG DISEASE

Expert Tells Methods to be Used in Caring For a Deceased Herd.

When an outbreak of hog cholera occurs on a farm, the herd should be quarantined and all possible precaution taken against the spread of the infection in the neighborhood says R A. Craig, veterinarian at the Purdue University Experiment Station in a newspaper bulletin. The separation of the herd into small bunches of about a dozen animals is sometimes practiced. This is not advisable, as the work of caring for the animals is greatly increased and the infection scattered over a wide area, proportionately increasing the opportunity for infecting neighboring farms.

If the house and yards are well arranged and can be cleaned and disinfected, it is not advisable to move the animals, but if the quarters are old and more or less tumbled down, and the yards littered with corn cobs, manure piles, straw stacks, etc., it is advisable to provide better quarters. Such yards should be well drained. During the warm months of the year, plenty of range and protection from the sun and rain are unnecessary. A recently mowed meadow or a blue grass pasture, and a low shed open on all sides and amply large for the herd to lie under, give the animals a clean range and comfortable cool quarters. Roomy, dry, well ventilated sleeping quarters and yards that have good surface drainage are best when the weather is cool and wet.

In most outbreaks it is advisable to separate the sick from the well hogs. Early in the outbreak and in the sub-acute form this is practical.

A very high ration consisting of a thin slip of shorts or other ground feed should be fed. Powdered copper and sulphate may be given in the feed and drinking water. For convenience of mixing with the feed, eight ounces of the powdered drug may be dissolved in one gallon of warm water and one pint of the solution added to each ten gallons of slop and water fed. This method of feeding should be used as soon as symptoms of disease are noticed and continued for a time after recovery. The entire herd should be dieted and made to clean up their feed quickly. Water and slop should not be left in the trough for the hogs to wallow in and the troughs should be disinfected and turned bottom side up as soon as the hogs have finished feeding and drinking.

A disinfectant should be sprayed or sprinkled about the feed troughs, floor sleeping quarters, etc., daily.

The care and treatment of the herd requires work and close attention to details on the part of the attendant. Indifferent, careless treatment is of no use in this disease.

Our experience with hog cholera has shown us that the most successful line of treatment consists of good care, a light diet, and the liberal use of disinfectants that treatment should be used early in the outbreak and continued for several weeks; that the subacute form of the disease responds to this treatment; that it is of little use to attempt treatment of badly infected herds.

The dead hogs should be burned. This is not a difficult task if the bodies are placed on top of a pile of wood that burns quickly and makes a hot fire If the body is disposed of by burning, it should be covered with a few inches of lime.

At the end of the outbreak everything should be cleaned and disinfected After a few weeks the yards should be plowed. If the herd has been moved from an old to new quarters, it is of course unnecessary to wait until the end of the outbreak before giving the old quarters a thorough cleaning and disinfecting.

HIVES AND PRICKLY HEAT RELIEVED FREE!

There are no conditions attached to this offer. If you are suffering with hives, prickly heat, insect bites, or any other skin affliction, we want you to accept with our compliments a free bottle of ZEMO, the clean liquid remedy for ecema, and ill diseases of the skin and scalp.

This free bottle is not full size, but it is arge enough to show you the wonderful healing and soothing effects of ZEMO.

Call today for your sample bottle of ZEMO at the F. E. Wolcott Drug Store.

Mule Footed Hogs for Sale

We have a few choice Male Pigs FOR SALE
These Pigs are early last Spring's farrow and from thoroughbred stock.

Address Lefforge & Son

Rural Route 1, Rushville, Box 89, Phone New Salem

Borrowing Money From a Friend

isn't always a pleasant task. The man of business, or the man who is too proud to borrow from his friends can come here in independence and make a business transaction of borrowing any amount he desires at a low rate of interest. Easy payments. Real estate, household goods, horses, cattle, etc., is good security.

WALTER E. SMITH,
ATTORNEY

Phone 1318 Rooms 1 and 2
Rushville National Bank Building

Take the I. & C. to

INDIANA STATE FAIR
September 4 to 9

No Dirt - Frequent Service - No Dust

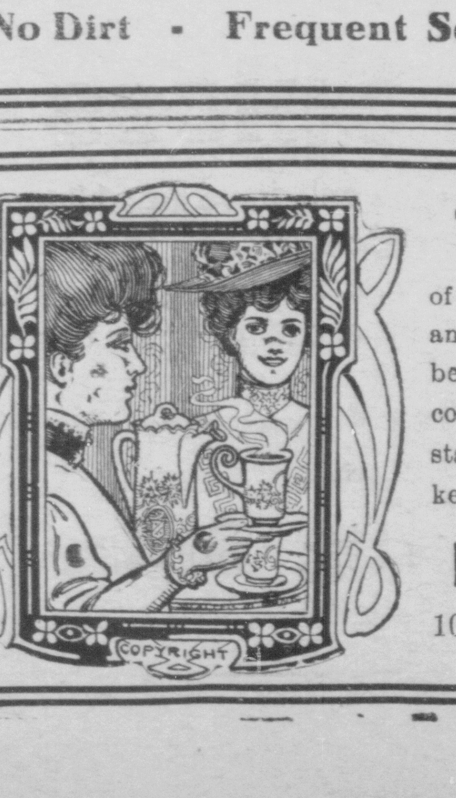

TABLE BEVERIDGES

of the most delicious taste and flavor and of the highest grades are always to be had at Fred's. A supply of our cocoa, coffee, chocolate or tea will always stand a good friend to every housekeeper who prides herself on her table.

Fred Cochran, Grocer

105 W. First St. Phone 3293

Portola
Fri. and Sat., Sept. 8-9
ADMISSION 10 CTS.

LISTEN BOOM BANG

"THE MINUTE MAN"
(A Story of the Battle of Lexington)

"CAPTAIN KATE"
(The Most Sensational Wild Animal Picture Ever Made)

Portola
Three Reels, and 2 Songs
ADMISSION 10 CTS.

THE DAILY REPUBLICAN

Published Daily except Sunday by THE REPUBLICAN COMPANY,
Office: Northwest Corner of Second and Perkins Streets,
RUSHVILLE, INDIANA.
Entered at the Rushville, Ind., Postoffice as Second-class Matter.

TELEPHONE NUMBER, 1111.

Wednesday, September 6, 1911.

THIS PAPER REPRESENTED FOR FOREIGN ADVERTISING BY THE
AMERICAN PRESS ASSOCIATION
GENERAL OFFICES
NEW YORK AND CHICAGO
BRANCHES IN ALL THE PRINCIPAL CITIES

Admiral Togo has sailed, and from his entertainment the past two weeks, the Pacific fish have a prospect of high living for 10 days.

Mr. Taft met the members of the American Bar Association, and not one of them charged him $5 for an opinion as to the next day's weather.

Billy Hearst wants a third party, but the tax-payer lugging around two political machines on his back is not anxious for any more.

The number of immigrants has fallen off 220,854 this year, and 220,854 housewives are standing on the wharves weeping because of their failure to obtain cooks.

There is talk of abolishing the express companies and making the railroads do the work. That would open a broader field for some of our artistic baggage smashers.

John W. Gates left about $30,000,000. Would any hardship be done to anyone, if an estate of that size was assessed an inheritance tax of 25 to 50 per cent?

FALL PAINT TALK

The time for fall painting is at hand and we are going to paint your house, providing you want the best Paint that is manufactured and first class mechanics to apply it. The guarantee that we are able to give you on our CAPITAL CITY LIQUID PAINTS is unequaled.

☞ See sample contract in our window.

We will contract your work complete or we will sell you CAPITAL CITY LIQUID PAINT for $2.00 per gallon and furnish you first class experienced painters at 35 cents per hour to apply it. Our 5 year guarantee holds good under either contract.

We expect to conduct our paint business along the same lines as we have our wall paper business. If a job is not satisfactory under our contract we will make it so. We are doing the painting and decorating, so get in line and let us do yours.

F. B. Johnson & Co.

Drugs, Wall Paper, Paints, and Window Shades

Picture Framing a Specialty

Free Delivery Phone 1408

It is not true that the high tide along the coast is due to the floating of the world's biggest battleship at the Fore River Ship Yards.

92,000,000 lobsters have been liberated along the Maine coast, but it will take far more than that to feed the chorus girls through one winter.

The sailors may have had a bad time in the South Atlantic storm, but they felt relieved that there were no chimneys over them to rattle down on their heads.

Those European powers should learn that you can never support your family when you spend your time heaving ultimatums into your neighbor's back yard.

Upton Sinclair can console himself for marital difficulties by the thought that he is getting literary material in his own kitchen, while other writers have to go to Algeria or Timbuctoo.

It is going to take a great many postmasterships to reconcile the colored brother to all the race riots that are taking place, North as well as South.

A committee of French experts is coming over to study American methods. They will find that the American article down on the Bowery will come close up to Maxim's.

The House of Governors is to meet this month at Spring Lake, N. J., but we doubt if they have been drawn there by the suggestion in the name of the place that water is abundant.

The Audubon Society is trying to preserve the turtle dove, but from what we have recently seen in shady corners of the summer resort piazzas, we see no danger of their extinction.

The news of Esther Cleveland's engagement is denied. We must remind our enterprising reporters that a girl is not necessarily to be married because she lingers two minutes at the gate post.

We envy that Western American suspected of stealing Mona Lisa and her smile. She would be mighty pleasant on our dining room wall on the many days when our wife contumaciously declines to laugh at our jokes.

The newspaper print too much about the Beattie murder trial and other similar tragedies, yet the publicity of the thing is part of the punishment, and is dreaded by some men more than the electric chair.

Representative Carter, of Oklahoma, claiming that a clerk in a Washington store had "insulted" his daughter, went to the store, attacked the clerk, and with a club asaulted thre other employes of the store before he left the place, says the Marion Chronicle. No arrests were made. An Alabama congressman who pulled a gun in a crowded street car and shot a negro was never prosecuted, and the incident made of the statesman quite a hero in his own state. A congressman from the northwest escaped punishment recently after writing "mash" letters to an estimable Washington young woman. Are the authorities of the District of Columbia afraid to deal with congressmen of this caliber as they would deal with the ordinary citizen? It looks that way.

The statement is made in correspondence emanating from Indianapolis that the friends of Woodrow Wilson are not showing the proper consideration for Indiana's alleged favorite son, Governos Marshall, in that they are offering free "boiler plate" boosting the New Jersey man to Indiana papers, says the Muncie Press. The fact is that the Harmon organization sowed the state with boiler plate six months ago. Page articles praising Harmon and boosting his boom were sent to all the newspapers in this state that would use them last spring.

It is said that the "rule of the road" as it exists in this country, had its origin centuries ago when armed men, in passing each other, kept to the right in order that they might have free play for their sword arms. That it is not as satisfactory as the English rule of passing to the left is becoming more and more evident.

A movement has been started in France to secure the adoption of the English road rule throughout Europe. A government commission has been appointed fo the purpose and with the aid of the constantly growing army of automobiles, who appreciate the superior advantages of the English custom, it hopes to be able to bring the change about. Canada uses the left hand method and some Americans located near the Dominion border have adopted it. With the attainment of closer relations between the United States and Canada, automobile trips back and forth across the St. Lawrence are sure to become more common. That this will have a futher effect on road usage on this side of the boundry is certain.

The habits of years are hard to break but it seems sure that the American rule of the road is destined to go. The increased use of automobiles in itself may be sufficient to bring that about. Already railroad trains pass each other to the left and the day is coming when street cars will also, if for no other reason than to overcome the bad results of woman's refusal to use her left hand in alighting from them. The change in the rule can at most be nothing more than aquestion of time.

EDITORIALETTES.

Since the new fall hats look like a hornet's nest, they are very appropriate because hubby most generally stirs up one of those things when he goes to settle the bill.

Only sixteen attended the much-heralded hobo's convention in Washington the other day. The rest are probably quite busy looking up the most convenient jails in which to engage their winter's board.

They'll have to go some if any more "home-print" is put in one edition than that which the "Comeback editors" concocted.

The Greeks have all of the bootblack stands and the Chinese have all the laundries, and we think it fitting and proper that the dry cleaning establishments should be reserved for the Americans.

A party—we're not mentioning any names—has written this infallible column to inquire whether Mona Lisa which was stolen from the Paris art gallery, were the same Lisa which crossed the ice. Strange, ain't it, how people do get balled up?

We note that some of our best young men have been felthatting lately. This column has been consulted in regard to the period extended for the straw hat. Far be it from us to attempt to lay down any rules on such an important subject, but we have been given the authority to say that all straw hats will be shot on sight after September 15th.

The cranberry crop is good, and now all that bothers us on Thanksgiving, is whether the usual quantity of grasshoppers are being converted into white turkey meat.

He awoke to hear the sentinels shriek, "to arms! to arms! they come! the Greek!" He awoke to die midst flame and smoke and shout and groan and saber-stroke. As to his death he went he said: "You can push a pen but a pencil must be led."—Kokomo Tribune.

MARRIAGE LICENSE.

A marriage license was issued yesterday afternoon to Oakley Sampson and Iva Hilligoss.

Revival at Little Flatrock To Follow That at New Salem

New Salem and the Little Flatrock neighborhood is to participate in a religious awakening as a revival meeting is being held in New Salem and another will be begun in the Little Flatrock Christian church Sunday.

The first of the series of meetings was started in the town hall at New Salem last Sunday, the Rev. M. C. Long, pastor of the Little Flatrock Christian church acting as the evan-

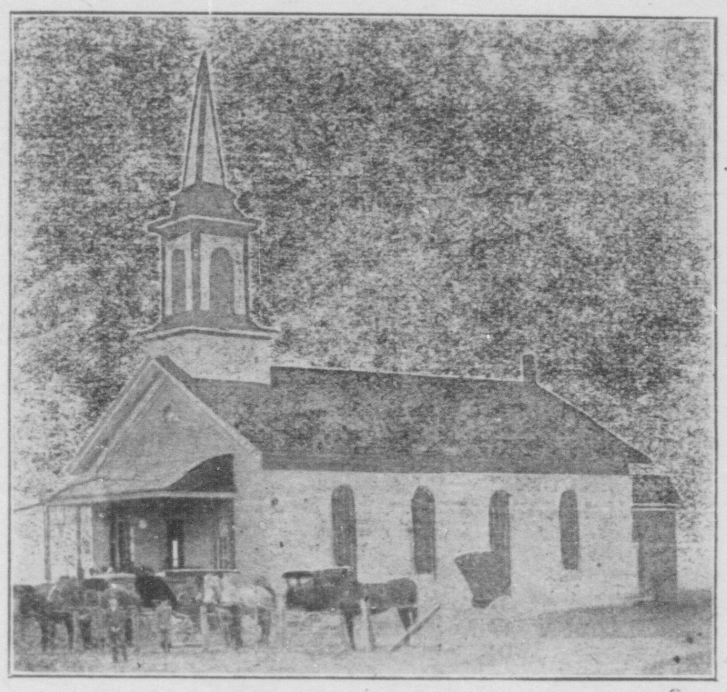

gelist. Jesse VanCamp of New York City, son of Mr. and Mrs. Thomas Van Camp of New Salem, and brother of Charles VanCamp of this city, is the singing evangelist at the meeting. Great interest in the meetings has been aroused in New Salem and the Rev. M. G. Long has been preaching to capacity houses each night, since the beginning. The town hall will not accommodate the crowds. Mrs. Jesse VanCamp, wife of the singing evangelist, is the pianist.

At the close of the New Salem meeting, which will occur Saturday evening, a similar revival will be started in the Little Flatrock Christian church by the Rev. M. G. Long, to continue indefinitely.

The first meeting will be held at the regular hour Sunday morning. The

M. G. LONG.

congregation and the regular pastor will have the assistance of W. R. Corter, a well known evangelist. Great things are expected to be accomplished at the second of the series of revivals.

William R. Corter, whose home is in Ligonier, Pa., is a native of Rush county, having been born and reared here. He has been conducting meetings in this section of the State for the last three years and has been highly successful. He has held revivals in Greenfield, Knightstown, Carthage and Milroy.

The additions in these meetings ranged from 25 to 120 and the benefits to the several congregations have been substantial and abiding. The record is one to which any evangelist might refer to with much pleasure..

Jesse VanCamp, the singing evangelist of New York City, who is assisting in the meetings, is also a native of Rush county, being a son of Mr. and Mrs. Thomas VanCamp and grandson of John B. Ligon of New with Charles R. Scoville, the greatest evangelist of the Christian church.

W. R. CORTER.

Salem. For over three years he was Mr. VanCamp is a power among the singing evangelists. All who hear him will want to hear him again. His voice is rich and sweet and his appeals are irresistable. Mrs. VanCamp is very proficient as pianist and renders valuable service during the meetings.

MADISON
PENNSYLVANIA LINES
$1.40 ROUND TRIP
NEXT SUNDAY.
Train leaves 7:50 a. m.
D-150

SOCIETY NEWS

The Utopia club will meet with Mrs. Carl Beher at 602 North Harrison street Friday afternoon.

* * *

The Waneta Club members of Mahoning Council No. 36, D. of P., will meet with Mrs. Mattie Worth at her home in East Second street Thursday afternoon, **September 14, instead of tomorrow afternoon. Sisters of Mahoning Council No. 36 D. of P. are requested to be present.**

* * *

Mrs. Maude L. Rogers of near Gings gave a surprise for her parents, Mr. and Mrs. Lew Doughty, on Tuesday evening. The occasion was Mr. Doughty's birthday. There were sixty invited guests. Music and old-fashioned games furnished the entertainment for the evening. Mrs. Miller and daughter, Gertrude and Mrs. Henry Miller had charge of the refreshments which were served in the dining room at eleven o'clock. A most delightful evening was spent by all.

* * *

The Auxiliary to the C. W. B. M. met this afternoon with Mrs. John P. Frazee in North Main street. The society was entertained by the members of the ninth division with Mrs. Will Frazee and Mrs. Omer Pierson as captains. The program was as follows: Devotional, Miss Anna Mullin; "The Porto Rico of Today," Mrs. J. B. Kinsinger; Music, Miss Marie Clark; Address, Miss Grace Jennings of Chicago, a returned missionary from China; music, Miss Marie Clawson. The annual election of officers took place after the program was given.

WANTED—A Farm Hand from now through corn shucking.
152t4 Phone 3402

Smoke FAIR PROMISE 5c Cigars.

We are Selling More of the F. O. Stone Co.'s Cakes Than Ever Before
Have you got the habit? If not try a slice today.
We know you will be back.
FRESH MILK FRESH SALT RISING BREAD
L. L. ALLEN, Grocer
Phone 1410 327-329 N. Main St.

Wilkinson's Bread
It Leaves a "Light Brown Taste" in Your Mouth
Fresh Every Day
All Orders Promptly Filled and Delivered
Phone 3279 or Call at 203 W. 1st St.

Right Spices
Preserved and pickled fruits will have an additional piquancy when you use right spices.
You will enjoy them much more during the winter months when you open up a can or bottle to treat the home folks.
We have the best of spices of every kind, also any preservatives that you may need.
Lytle's Drug Store
"The Rexall Store"

ROYAL BAKING POWDER
Absolutely Pure
The only Baking Powder made from Royal Grape Cream of Tartar
NO ALUM, NO LIME PHOSPHATE

Coming and Going

—Mrs. Gunn Haydon spent the day in Indianapolis.

—Mrs. Thomas McWhinney was a visitor in Indianapolis today.

—Mrs. A. L. Riggs and Mrs. Guy Abercrombie were visitors in Indianapolis today.

—The Misses Alma Green and Wanda Wyatt were visitors in Indianapolis today.

—Mrs. Will Bliss visited in Indianapolis today.

—Charles Moore and Tom Tinder attended the State fair yesterday.

—George Weeks spent the day in Indianapolis and attended the State fair.

—Dr. J. B. Kinsinger visited in Indianapolis and attended the State fair today.

—Mrs. Wash Allen was a visitor in Indianapolis today.

—Mrs. Nora Ross went to Indianapolis today for a visit.

—Marvin Lively attended the State fair in Indianapolis yesterday.

—Frank Bell of Hopedale, Ill., is the guest of H. S. Bell and family in Gings.

—Harry McMillin attended the State fair in Indianapolis yesterday and today.

—Miss Agnes Walsh has returned to her home in Greenfield after a brief visit here with friends.

—Marshall Starr of Straughn is the guest of Mr. and Mrs. Frank Reynolds in North Main street.

—Mr. and Mrs. J. H. Looney have returned from Shirley, where they have been visiting friends.

—Mrs. Janette Carr of Chicago came this afternoon to spend the winter with Mr. and Mrs. Frank Reynolds.

—Miss Mayme Hiner has returned from a visit with her sisters, Miss Edith Hiner and Mrs. Margaret Morton at Winona.

—Ray and Fred Cornell of Connersville attended the Labor day dance in the Modern Woodmen hall last night.

—Mr. and Mrs. Will Jay saw "The Fortune Hunter" at English's opera house in Indianapolis last evening.

—Mrs. L. H. Doughty and daughter, Maude L. Rogers, were guests of Mr. and Mrs. J. C. Alger in this city Monday.

—Paul Root returned to his home in Piqua, Ohio, yesterday after spending the summer here with relatives and friends.

—Mrs. Louis Neutzenhelzer and daughter, Miss Frances went to Indianapolis this morning for a visit with Mr. and Mrs. Will Doyle.

—Mr. and Mrs. Charles Reynolds of Los Angeles, California will be the guest of Mr. and Mrs. Frank Reynolds for a few days.

—Frank J. Hall, lieutenant governor, who has been in Chicago for a few days on legal business, was expected home this afternoon.

—Mr. and Mrs. Frank Reynolds have returned from a visit with relatives at Straughn, and Indianapolis, making the trip in their machine.

—Miss Ethel Blacklidge has returned from an extended outing at Carp Lake, Michigan. She visited friends at other points in Michigan before returning home.

—Mr. and Mrs. John H. Frazee and daughter, Miss Florence, attended the State fair yesterday and saw "The Fortune Hunter" at the English theater last evening.

—Mrs. Omer Smith and daughter, Mabel of Columbus are the guests of Mr. and Mrs. J. C. Gregg and other relatives. They were guests at dinner yesterday of Mr. and Mrs. Selman Webb.

—Mr. and Mrs. Ralph Kennedy have returned from a visit in Angola.

—Mrs. Andy Stiffler has returned from Crawfordsville after a brief visit there with relatives.

—Miss Bessie Smith of Winchester is visiting Mrs. Chase Mauzy in North Main street.

—W. O. Walton left this morning on a business trip to Western Nebraska and Colorado.

—Miss Mary Porter returned to her home in Indianapolis today after an extended visit with her cousin, Miss Hazel Smith. Miss Smith accompanied her home and will attend the State fair.

Fashion Bows to Brown

Lifts It's Hat To Gray and Salutes Blue

These are "the" colors. Many stores show a thimbleful of browns—just enough to tease you. We've done browns up brown. Got the widest and smartest assembly in town. Same with Gray and Blue. The newest things, quickest—that's our way.

No Time Like Now
No Place Like Here

Frank Wilson
CLOTHIER

Vaudet Theatre

Complete Change of Program

5c ADMISSION 5c

New Everlasting Phonograph Records
Catalog Free. Records Rented
LESLEY'S, 353 Massachusetts Ave. Indianapolis, Indiana

AMUSEMENTS

The Portola will have the usual change of program tonight. "The Crucial Test" is an Edison film, telling an interesting story of the Spanish-American war. The other picture is a Biograph, "Stubb's New Servants." It is a comedy and is said to be a very novel film.

The Palace will have the same pictures tonight as last night.

Rushville people should enjoy immensely the serio-comic farce, "The Fortune Hunter" which is playing at the English theater in Indianapolis this week, due to the fact that the story from which the play was written appeared serially in the Daily Republican several months ago and was read by many people. It is a realistic and somewhat out of the ordinary play in that it is rich with humor that makes it thoroughly delightful, which is an uncommon thing for farces laid in the surroundings such as are in "The Fortune Hunter."

Card of Thanks.

Survivors of Mrs. Melissa James desire to thank their friends and neighbors for kindness shown during the late bereavement.

Books To Be Used in Schools This Year

LIST OF BOOKS

1B GRADE.
Howe's Primer.
Tablet No. 1.
Lead pencil.

1A GRADE.
Howe's First Reader.
Tablet No. 1.
Lead pencil.

2B GRADE.
Howe's Second Reader.
Alexander's Speller.
Tablet No. 2.
Lead pencil, ruler, eraser, water colors, crayola.

2A GRADE.
Howe's Second Reader.
Alexander's Speller.
Tablet No. 2.
Lead pencil, ruler, eraser, water colors, crayola.

3B GRADE.
Howe's Third Reader.
Alexander's Speller.
Copy Book No. 1.
Tablets—Red Line, 102, 7.
Pen, pencil, ruler, eraser, water colors, crayola.
Primary Arithmetic.

3A GRADE.
Howe's Third Reader.
Alexander's Speller.
Copy Book No. 1.
Primary Arithmetic.
Tablets—Red Line, 102, 7.
Pen, pencil, ruler, eraser, water colors, crayola.

4B GRADE.
Howe's Fourth Reader.
Alexander's Speller.
Copy Book No. 2.
Primary Arithmetic.
Lessons in English Book One.
Tablets—240, 7, 103.
Pen, pencil, ruler, eraser, water colors, crayola.

4A GRADE.
(Same as 4B Grade.)

5B GRADE.
Howe's Fourth Reader.
Alexander's Speller.
Copy Book No. 3.
Primary Arithmetic.
Lessons in English Book One.
Introductory Physiology and Hygiene.
Tablets—7, 240, 104, Golden Rule.
Pen, pencil, ruler, eraser, water colors, crayola.

5A GRADE.
Howe's Fourth Reader.
Alexander's Speller.
Copy Book No. 3.
Grammar School Arithmetic.
Frye's Leading Facts of Geography (New.)
Lessons in English Book One.
Gordy's Elementary History of the U. S.
Tablets—7, 240, 104, Golden Rule.
Pen, pencil, ruler, eraser, water colors, crayola.

6B GRADE.
Howe's Fifth Reader.
Alexander's Speller.
Copy Book No. 4.
Grammar School Arithmetic.
Frye's Leading Facts of Geography
Lessons in English Book One.
Gordy's Leaders and Heroes. (Used in 5A.)
Tablets—7, 240, 104, Golden Rule.

6A GRADE.
Howe's Fifth Reader.
Alexander's Speller.
Copy Book No. 4.
Grammar School Arithmetic.
Frye's Advanced Geography.
Lessons in English Book Two.
Tappan's European Stories.
Tablets—8, 240, 104, Golden Rule.

7B GRADE.
Howe's Fifth Reader.
Alexander's Speller.
Copy Book No. 5.
Grammar School Arithmetic.
Frye's Advanced Geography.
Lessons in English Book Two.
Gordy's History of the U. S.
Tablets—8, 240, Golden Rule.

7A GRADE.
Same as 7B Grade, except use Montgomery's History (old book.

8B GRADE.
Curry's Literature Readings.
Alexander's Speller.
Grammar School Arithmetic.
Lessons in English Book Two.
Montgomery's U. S. History.
Elementary Physiology and Hygiene.
Tablets—8, 240, 104, Golden Rule.

8A GRADE.
Same as 8B Grade.

Prices of Text Book and Supplies—

Howe Primer	15c
Howe First Reader	15c
Howe Second Reader	20c
Howe Third Reader	25c
Howe Fourth Reader	30c
Howe Fifth Reader	40c
Frye's Leading Facts of Geography (one book course)	90c
Exchange 45c.	
Gordy's History of U. S.	75c
Exchange, 38c.	
Alexander's Speller	10c
Grammar School Arithmetic	45c
Primary Arithmetic	22c
Elementary Physiology	50c
Introductory Physiology	30c
Lessons in English Book Two	40c
Lessons in English	25c
Copy Books	5c
Gordy's Elementary History	60c
Tappan's Hero Stories	65c
Water Colors, complete box	25c
Music Readers	30c to 45c
Drawing Books	10c to 20c

The music and drawing books will not be in before early next week. Pupils and parents should preserve this list and take an account of the books needed. In many cases pupils will use the same books as last year and pupils having copies for sale should take their books to school the first day and give the same to the principals of the buildings. If there are calls for such books the principals will see that there is an opportunity to sell them.

It will be of advantage to dealers and to pupils to buy as many books this week as possible, for often there is a shortage of books especially of those which are new. Then again the rush at the stores can be avoided by buying early.

A partial list of high school books will be published Friday. Pupils who are regular in their work and have clear promotions can safely depend upon these lists as published.

All of the schools will begin at eight-thirty on Monday morning.

J. H. SCHOLL, SUPT.

Woven Wire Fence for sale. Geo. W. Thomas, old Warfield & Wilson yard. 130t20

DON'T JOURNEY JUST TELEPHONE. SAVE YOURSELF LOTS OF TROUBLE. SIMPLY CALL US ON THE TELEPHONE. WE DELIVER QUICKLY. LYTLE'S DRUG STORE. REXALL. 116tf

Pay Telephone Toll.

Don't overlook to pay your telephone toll before September 12 if you wish to avoid paying 15 cents extra for collection. No notice will be given by telephone.

148t9 W. T. JACKSON, Sec'y.

Fall Painting

Don't forget we take contracts for painting or will sell you the best Paint on the market.

It Will Pay You To See Me before you let your contract or purchase paint.

All Our Work Guaranteed

F. E. Wolcott
Druggist

PORTOLA and Palace

PORTOLA PROGRAM
OVERTURE
"The Crucial Test"
(A Story of the Spanish-American War)
(EDISON)
"Stubb's New Servants."
(A Biograph Comedy Well Worth Your While)
A NEW SONG.
BY CHARLES VANCAMP

PALACE PROGRAM
OVERTURE
"At the Break of Dawn"
(Very Pathetic Mexican Drama)
(ESSANAY)
'Higgins vs. Judson'
(Hate Turned to Friendship and Love Triumphed in This Picture)
(LUBIN)
A NEW SONG
CHARLES VANCAMP

Hargrove & Mullin—Drugs
Quality First

MAKING THE HOME CHEERFUL

The Reflex Inverted Gas Lamp is the light of today.

Welsbach Reflex saves gas, the light is powerful and cost of gas little.

Welsbach Inverted Reflex Light throws light downward where needed.

We now carry in stock Madga Electric Light Bulbs in 25—40—60 watts. Carbon Bulbs in 30—60—120 watts.

Complete Gas Lights. 60c to $3.00.

THIS LIGHT $2.75 INCLUDING OUR BEST BURNER

Arbuckle & Company

$25,000 in 6% Cumulative Preferred Stock for Sale

This stock is issued by authority of law in the State of Indiana, and is not taxable. The interest is payable semi-annually and the stock redeemed at par after three years from the date of its issue.

This is a home institution, managed by conservative men and the first opportunity offered to the investors of Rush County to invest in a high grade security in a Company that they have the privilege and opportunity of thoroughly investigating. This stock is the first lein upon the entire assets of the Company.

For Particulars Address

Arbuckle & Company, Rushville, Indiana

We Stake Our Reputation on the Quality of Our Shoes

OUR SHOES are so good that when we shoe you once, we know we will again. Our every endeavor is to make our Merchandise so worthy, our prices so reasonable, our styles so distinctive and our service so good that the longer you know our shoes, the better you will like to wear them.

This is our dull season in business, and yet we are selling more than ever before. SURELY, THERE MUST BE A REASON. The reason is our shoes are so overwhelmingly good that once you wear them

They're Sure to Bring You Back Again

We want your trade. We think that we can convince you that our Shoes are the ones you want to wear. Drop in, see, and draw your own conclusion.

Ben A. Cox, The Shoe Man
"We Fit Where Others Fail"

BOWSER SEES 'EM

Rats? Not a Bit of It; Only Big Cockroaches.

HE SCOLDS WIFE AND COOK.

Man of the House Angry That the Women Had Been Scared by Rodents. Has Unpleasant Experience In Cellar, but Stands by His Guns.

By M. QUAD.

[Copyright, 1911, by Associated Literary Press.]

ONE evening two weeks ago Mr. Bowser came home from the office to find Mrs. Bowser seated on the piano and the cook standing up on the sofa. One was armed with the broom and the other with an old curtain pole, and on the face of each was a look that she would sell her life dearly.

"What in thunder does all this mean?" shouted Mr. Bowser as he paused in the door of the sitting room.

"Rats!" answered Mrs. Bowser.

"What sort of an answer is that? Come down from that piano! By the great John Henry, has my house been turned into an insane asylum?"

"Mr. Bowser, there are rats in the house," explained Mrs. Bowser as she got down. "Cook saw three of them in the kitchen an hour ago."

"And one of 'em snapped at me like a mad wolf," added the pride of the kitchen as she also reached the floor.

"I don't believe a word of it! There isn't a rat within a mile of the house and hasn't been for twenty years. Come right downstairs, both of you. Now, show me a rat. Go right at it and show me a rat!"

"I think they came up out of the cellar," said Mrs. Bowser. "I didn't see one myself, but I heard them pattering across the floor."

Sure There Were No Rats.

Pattering nothing! Cook never even saw a mouse. She might possibly have seen a cockroach strolling about, but I doubt that. Get dinner on the table within ten minutes or there'll be something worse than rats around the house! By George, but what fools women can make of themselves!"

At the dinner table Mrs. Bowser said:

"I am sorry you talked so bluntly to cook. She isn't a girl easily frightened, and I am quite sure she saw at least one rat. She says three. She came running upstairs and said they were after her, and so I got scared."

"Mrs. Bowser, didn't you hear me

MR. BOWSER WAS RATTLED.

say there wasn't a rat within a mile of this house?" demanded Mr. Bowser as he knocked on the table with the handle of his knife.

"Yes, but"—

"There are no buts about it. What I say about rats goes. Cook saw water bugs or cockroaches. They might even have been grasshoppers that jumped in from the back yard."

"But other houses have rats. Mrs. McLain was telling me"—

"Mrs. McLain and Mr. Bowser are two different persons, madam. If Mrs. McLain has rats in her house she is welcome to them. I have none in mine and never had and never will have, and if I come home and find another circus performance going on somebody will suffer!"

Agrees to Whitewash Cellar.

"I'm sure that cook"— began Mrs. Bowser, when he cut in with:

"That will do. The subject is closed. I have told you what will happen if any more rats are seen around here."

A week passed without another rat being seen. Then two made their appearance, but disappeared before the cook had time to get scared. On the next day there were four rats and on the next day one. Not a word was said to Mr. Bowser until the other evening after dinner. Then Mrs. Bowser carelessly asked:

"Don't you think the cellar ought to be whitewashed again?"

"Might be a good thing," was the reply.

"Would you pay a man $3 to do it?"

"Three dollars! Three dollars! Not by the tomb of Allah! The man that charges $3 for such a little job is a horse thief and a swindler."

"But if it takes him a day and a half?"

"He ought to do it in four hours. I did it in three. I'll go down and take a look at things, and if there is need of another coat I'll put it on tomorrow evening. I believe the pail and the brush are down there."

Screams From the Cellar.

Mrs. Bowser had accomplished a part of the conspiracy she had entered into with the cook. She had got Mr. Bowser to go down cellar of his own accord. He got a match and went down and lighted the gas and went looking around for the whitewash outfit. He was heard to whistle a few bars of a popular air. He was heard to hum. He was heard moving about, then a long, wild bloodcurdling scream—such a scream as a woman utters when she is thrown over a precipice 6,000 feet high because she will not marry the leading man in the Boston Ideal Comedy company.

A rush and a fall on the cellar stairs—another yell.

Then Mr. Bowser, with face as white as the dead and his eyes rolling.

"Will you tell me what on earth is the matter?" asked Mrs. Bowser as she came forward.

"I—I saw something down there! Something—something ran over my foot!" he gasped.

"Oh, something did, eh? Well, you've been told there are rats about."

"Of course there are rats," added the cook.

Would Not "Own Up."

Mr. Bowser had taken a decided stand on the rat question. He had positively denied that there were rats about. He must now own up or bluff it through. Mr. Bowser is a man who has never "owned up" over three times in his life and was then sorry for it within five minutes. He had got a bad scare, but he got hold of his nerve and turned on Mrs. Bowser to shout:

"Rats! Idiots! Lunatics! What I saw down there was some stray cat. She took me by surprise and rattled me for a moment. Kitty, kitty, come up here. She won't come, but she's down there."

"But if it should be rats?" queried Mrs. Bowser.

"If it should be Satan himself, why don't you ask? You are just like all other women. When you get a fool idea into your head nothing can drive it out. I say it's a cat."

"Then you ought to do down and shoo her up. We can't have a strange cat down cellar."

"I'll have her out in five minutes. That is, we will leave the door open and she will come up and take a skip."

"But if there are rats they will come up."

"Woman, haven't I said there wasn't an infernal rat within four miles of the house?" whooped Mr. Bowser.

"Yes, but"—

Finds Big Cockroaches.

He turned about and went down cellar. It was the only thing he could do. He must hunt the cat or let the rats hunt him. The gas was still burning, and he armed himself with the furnace poker and went scuffling around and calling out "Kitty" and "Shoo there!"

Nothing developed for five minutes. Then four big rats made a dash for him from behind a barrel. He struck at the nearest and fell down and rolled over, and there was another wild yell and a scramble up the stairs. The four rats followed and whisked out of the kitchen into the back yard before either of the women could open her mouth to scream.

"Didn't I tell you there were rats here?" asked Mrs. Bowser.

"You did, but where are they?" was replied. "I saw three cockroaches scurrying out, but where were the rats? I told you there were none."

"But why did you yell and rush then?"

"To hump 'em along and give them the scare of their lives, of course. Now, then, let's hear no more of the rat matter. I don't propose to have this house turned into an idiot asylum because four cockroaches happened to drop in on us for a peaceful call!"

Not on Her Side.

A little boy who was very much puzzled over the theory of evolution questioned his mother thus:

"Mamma, am I descended from a monkey?"

"I don't know," the mother replied. "I never knew any of your father's people."—Cotton Seed.

YOU TAKE NO RISK.

Our Reputation and Money is Back of This Offer.

We pay for all the medicine used during the trial, if our remedy fails to completely relieve you of constipation. We take all the risk. You are not obligated to us in any way whatever, if you accept our offer. Could anything be more fair for you? Is there any reason why you should hesitate to put our claim to a practical test?

The most scientific, common-sense treatment is Rexall Orderlies, which are eaten like candy. They are very pronounced, gentle and pleasant in action and particularly agreeable in every way. They do not cause diarrhoea, nausea, flatulence, griping or any inconvenience whatever. Rexall Orderlies are particularly good for children, aged and delicate persons.

We urge you to try Rexall Orderlies at our risk. Three sizes, 10c, 25c and 50c. Remember, you can get the Rexall Remedies in this community only at our store—The Rexall Store. Lytle's Drug Store, corner Third and Main streets.

VISCOUNT UCHIDA

Ambassador Recalled to Japan as the New Foreign Minister.

Photo by American Press Association.

Tokyo, Sept. 5.—Marquis Saionji, the new premier, has submitted the names of his cabinet to the emperor, who at once approved it. Viscount Uchida, ambassador to the United States, will assume the office of foreign minister.

ONE MORE INDIANA POSTOFFICE ROBBED

Yeggs Get In Their Explosive Work at Tilden.

Danville, Ind., Sept. 5.—Safe blowers, who obtained about $150 in stamps from the safe, according to the estimate of J. H. Ferree, postmaster, broke into the postoffice at Tilden, near here.

The back door of the building was forced open by the burglars, who then blew open the vault, inside of which was a small safe on which there lay the stamps. It is thought they were frightened away before they had a chance to open this safe, in which there was a small amount of money.

Four different explosions were heard by families in the neighborhood. Mr. Ferree heard the explosions and went into the yard armed with a gun. He discovered two men, one on each side of the building, but thinking they might be neighbors, hesitated about shooting. One of the men whistled a strange call, which brought a man from the inside. A rapid run was then made by the three men to a cornfield south of the town, where 50 cents' worth of stamps and a banana were found.

Other cities have been notified and an effort is being made to find the men, who are believed to have driven away in a wagon.

REVENGE THE MOTIVE

Only Conclusion to Account For Brutal Murder in Illinois.

Carey, Ill., Sept. 5.—The finding of the body of Frederick Wennerstrom, a Chicago auto liveryman, wrapped in a rubber laprobe and mutilated, in the river near here, disclosed a peculiarly brutal murder, the motive of which is supposed to have been revenge. The dead man, according to his family, had been sent on a mysterious trip to "take a party to Crystal lake." He was found with two bullet holes in the back of his head.

Activity in pursuing a gang of safeblowers with the police is declared to have been the motive for the murder. Wennerstrom recently chased a gang of robbers and captured two.

DOUBLE TRAGEDY

Unsuccessful Suitor Shoots Young Woman and Himself.

New York, Sept. 5.—Miss Catherine Van Wyck, the twenty-year-old daughter of Albert Van Wyck of Brooklyn, was shot and killed at Quogue, L. I., by William A. Childs, jr., formerly of Englewood, whose family have occupied a cottage at Quogue for several years. Childs then turned the revolver on himself and committed suicide. It is believed Childs was crazed because the girl did not return his love.

There were eyewitnesses to the tragedy, but no one was able to interfere in time to prevent the tragedy. The real motive for the crime is shrouded in mystery.

Two Safeblowers Arrested.

Taylorville, Ill., Sept. 5.—Intercepted while preparing a charge of nitroglycerin to blow the postoffice safe at Edinburg, two safeblowers shot at Wood Stevens and jumped through a plate glass window. The men, who gave their names as Frank Burns and Charles Hagner, were arrested at Sicily.

MINE INDUSTRY IS LANGUISHING

The Fall Rush Is a Month Behind Time.

AN UNACCOUNTABLE DELAY

What Is Holding Back the Placing of Orders in the Indiana Fields No One Knows, but Predictions Are Made That When the Rush Comes the Mines Will Be Swamped and There Will Be Suffering in Places.

Brazil, Ind., Sept. 5.—It has been the history of the Indiana coal fields for forty years that during the middle of August the rush of orders for coal begins to come in, and every mine is put to work at its fullest capacity. Therefore coal operators of this district and of the bituminous fields of the state are unable to understand the failure of the fall rush of orders.

The rush did not come this season. In fact it has not arrived yet, although almost a month overdue. In the last ten days there has been an improvement in the coal industry, but the rule in this state now is but little better than half time. What is holding back the placing of orders no one seems to know.

The wisest of the coal producers are of the opinion that the business will open with a rush that will swamp all the mines and congest all the railroads, and they predict that an early fall will cause much suffering in the northwest. There is no coal in storage now, and when the orders arrive almost every ounce will have to be mined after the orders come.

LEGAL COMPLICATIONS

Further Delay Promised In Terre Haute's Squabble.

Terre Haute, Ind., Sept. 5.—The injunction suit of City Engineer Donn Roberts, which has prevented Mayor Gerhardt from removing Roberts from office, came up again today before Judge Bridwell in the Sullivan circuit court. Judge Bridwell found the transcript for the change of venue was faulty. Judge Buskirk of Orange county had been called here on a change of venue from Judge Fortune of the Vigo circuit court, but the mayor took a change of venue from the county rather than let Judge Buskirk hear the case. Now it is said the case will be further delayed. The faulty transcript was due, it is said, to the failure of Judge Buskirk to sign the docket. He came back to Terre Haute to correct the error, but did so in vacation time, and on this point Roberts's lawyers will raise a question as to the validity of the transfer of the case from Vigo to Sullivan county.

ACCEPTS HIS FATE

Convicted Evansville Bigamist Withdraws Motion For New Trial.

Evansville, Ind., Sept. 5.—Carl Strother, serving an eight-year sentence in the state prison at Michigan City on the charge of bigamy, has notified his attorneys here to dismiss his motion for a new trial. He says he will serve his sentence and not make any further appeal. Strother married Miss Pauline Morgan, a pretty girl of Central City, Ky., in this city several months ago, when he had a wife and two children already living at Ironton, O.

One Lesson Not Sufficient.

Indianapolis, Sept. 5.—The recent fining of a group of public officials at Laporte has not stopped prairie chicken shooting in that vicinity, according to a report given from field deputies to George W. Miles, state fish and game commissioner. William Cox and Howard Garner, both of Laporte, have been arrested and each fined $62, including costs.

The Same Old Story.

Valparaiso, Ind., Sept. 5.—Edward Meagor of Chicago was drowned in Flint lake, a pleasure resort, three miles north of this city. Meagor and his brother Richard were together in a small boat, one of the brothers rocked the boat, the craft capsized and Edward sank immediately. Richard was saved by rescuers from the shore.

Veterans Run Down by Auto.

South Bend, Ind., Sept. 5.—George Miller and J. W. Hunt, aged civil war veterans, were run over by a heavy touring car driven by Mrs. Nettie Weise of South Bend. The accident occurred in Mishawaka. Because of their advanced ages the injuries to the men are considered serious.

Costly Blaze at Mine.

Brazil, Ind., Sept. 5.—Fire destroyed the tipple and mine building of No. 8 mine, south of Diamond, belonging to J. H. McClelland of this city. The origin of the fire is unknown. Only the engineer was present at the time. The loss amounts to about $5,000.

Two Drown While Bathing.

Mitchell, Ind., Sept. 5.—While bathing in White river, eight miles northeast of Mitchell, Gertrude, seventeen years old, and Grace, eleven years old, daughters of Jackson Menaugh, a foreman at the Stonington mills, were drowned.

FRANK GOTCH

"Iowa Farmer," Champion Wrestler of the World.

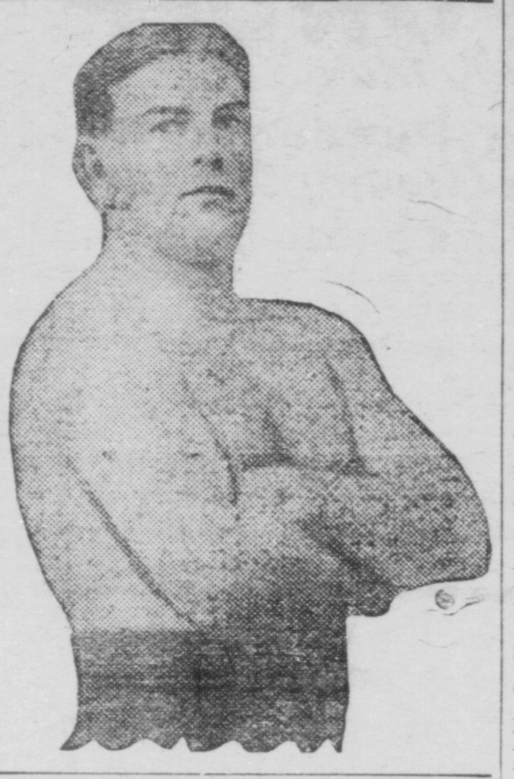

USED MACHINE GUNS ON ZAPATA'S FORCES

Mexican Troops Mow Down Outlaw Band.

Mexico City, Sept. 5.—Following the battle with the forces of Emilio Zapata in Morelos in which fifty of his followers are reported killed, it is stated that unless Zapata was killed, as reported during the day, he is to be vigorously prosecuted by the federal government for the crimes he has committed and permitted to be committed by his men in that state. Murder, arson and abuses of the dead and living are among the crimes charged. The federal government has resolved to pay no more attention to his plea that he is disbanding his men, but is going to press the campaign against him. President De La Barra has determined to effect the immediate disarmament of the forces of Zapata, to have every town in the state of Morelos occupied by federal troops, which shall by degrees by replaced by the new rural guard which are being organized by General Villasenor.

The battle at Chinameca was a result of Zapata's direct violation of his promise to Madero to disband his men and go home. The federals used machine guns and mowed down the insurgents.

Mexico City is strongly guarded by police and soldiers, and the rioting which disgraced the capital Sunday has not been repeated. Friends of General Bernardo Reyes are indignant at the conduct of the mob that stoned and robbed him when he was attempting to address a mass meeting.

A CANINE HERO

Intelligent Spaniel Held Drowning Girl Until Help Came.

Lawrenceburg, Ind., Sept. 5.—Miss Lucile E. Berkshire, eighteen years old, had a narrow escape from drowning while boating on the Erlanger lake. A large water spaniel dog that had been diving for rocks in the water, attempted to climb into the canoe with a rock in its mouth and capsized the boat. Miss Berkshire sank, but the faithful dog caught hold of her clothing and kept her afloat until she was rescued by several persons who were riding in canoes on the lake. She was unconscious when taken from the water.

James R. Keene Improving.

London, Sept. 5.—A successful operation was performed upon James R. Keene, the American financier, in a nursing home in this city. It is stated that Mr. Keene's malady is due to stomach trouble. While no details have been given out, it was announced that the distinguished patient was in good form and was resting comfortably. All the symptoms were regarded as encouraging and the patient was on the road to recovery, according to all reports.

TERSE TELEGRAMS

May Yohe emphatically denies the rumor that she is to wed Jack McAuliffe, a former pugilist.

A great fire in the rich warehouse district of Glasgow caused a loss estimated at more than $3,000,000.

Le Forestier, a French aviator, while flying at Madrid, fell a distance of 250 feet and was instantly killed.

At Nertchinsk, in Asiatic Russia, an unidentified man, shot and killed the governor of the Zarantul penal settlement in the latter's private office.

Dr. David Jayne Hill, former ambassador to Germany, alleges an intrigue based on "dollar diplomacy," by which he is said to have been forced out of his diplomatic service.

Colonel Alexander Frederick Fleet, fourteen years superintendent of the Culver (Ind.) military academy, is dead at the home of his son in Atlanta, aged sixty-eight years.

A right hook on the jaw ended the bout at Newport, R. I., between One-Round Hogan, the California lightweight, and Young Evans, from the south, in favor of Hogan.

HAPPY RESULTS

Have Made Many Rushville Residents Enthusiastic.

No wonder scores of Rushville citizens grow enthusiastic. It is enough to make anyone happy to find relief after years of suffering. Public statements like the following are but truthful representations of the daily work done in Rushville by Doan's Kidney Pills.

Mrs. Jacob Roth, W. First street, R. F. D. No. 4, Rushville, Ind., says: "Doan's Kidney Pills have been a standard remedy in my family for the past two years and I am firmly convinced that there is no other kidney medicine on the market equal to them. We have taken Doan's Kidney Pills time and time again and they have never failed to give relief from kidney and bladder trouble. I have such great faith in the curative powers of this preparation that I never fail to speak a good word for it when I hear anyone complaining of kidney trouble."

For sale by all dealers Price 50 cents. Foster-Milburn Co., Buffalo, New York, sole agents for the United States.

Remember the name—Doan's—and take no other.

A SERIOUS RUPTURE NOT AT ALL LIKELY

France and Germany Adjusting Their Differences.

Berlin, Sept. 5.—When Monsieur Jules Cambon, the French ambassador, called and presented the compromise proposition agreed to at the French cabinet council last week, the French-German negotiations regarding Morocco were resumed at the foreign office.

While the answer is in the nature of a compromise and is known in a general way to be an offer by France of territorial concessions in return for recognition of her chief supervisory rights in Morocco, it is not expected that it will be accepted. Germany, however, has recently adopted a conciliatory tone, so that there will be little chance of a serious rupture, at least for some time. Indications are for a peaceful settlement.

The resumption of the Franco-German negotiations did not create optimism on the bourse, the tone being generally weak.

Ordinance Will Be Recalled.

Louisville, Ky., Sept. 5.—The ordinance providing for the building of a dirt grade by the Kentucky and Indiana Bridge company, and which would necessitate the closing of a number of west-end streets, will be recalled, according to an announcement made by Mayor Head.

HYOMEI FOR CATARRH

World's Greatest Remedy Free From Cocaine, Opium and All Habit Forming Drugs.

Start right now, before the cold weather comes, to kill catarrh germs and get rid of catarrh. It's the best time.

Breathe HYOMEI (pronounce it High-o-me,) F. B. Johnson & Co. guarantees it. It is made of Australian eucalyptus, thymol and other antiseptics, and besides destroying the germs it soothes and heals the sore, raw membrane and prevents mucus from forming in the air passages.

Breathe it a few times a day. It's an easy and pleasant treatment and results are quick and certain.

HYOMEI is guaranteed for catarrh, asthma and catarrhal deafness, or money back. A complete outfit, including hard rubber inhaler, costs $1.00. Extra bottles if afterwards needed cost but 50 cents.

As usually treated, a sprained ankle will disable a man for three or four weeks, but by applying Chamberlain's Liniment freely as soon as the injury is received, and observing the directions with each bottle, a cure can be effected in from two to four days. For sale by All Dealers.

Why buy packing house meats when you can have home dressed meats at H. A. Kramer's. We cure all our hams and bacon and boil our hams, no poison in them. 84tf

If you use ball blue, get Red Cross Ball Blue, the best ball blue. Large 2 oz. package 5 cents.

Smoke FAIR PROMISE 5c Cigars.

STOP THAT DANDRUFF

before it kills your hair. You know dandruff is a germ disease and it leads slowly and surely to baldness and there is only one way to cure dandruff and that is to kill the germ that causes the trouble.

Greasy salves will never do this. ZEMO and ZEMO SOAP kills the germ and are guaranteed to cure dandruff, itching scalp and al other germ diseases of the skin and scalp.

ZEMO and ZEMO SOAP are the true scientific remedies for these afflictions. To show our faith in ZEMO and ZEMO SOAP we have instructed the druggist selling them to refund your money if you are not satisfied with the results from the very first bottle and the first cake of soap.

We can afford to make this offer because one botte of Zemo and one cake of soap are sufficient to show their healing qualities and if used according to directions, they will effect a permanent cure

Sold by druggists everywhere and in Rushville by F. E. Wolcott, Druggist.

Foley Kidney Pills.

Will reach your individual case if you have any form of kidney and bladder trouble or urinary irregularities. Try them. F. B. Johnson & Co.

Ever Take the Pledge?

It was formerly customary for the habitual drinker to take the pledge regularly, sometimes once a year, and sometimes in every fit of remorse that followed his debauches, and then—Break it.

But now it is gradually dawning on the world that pledges do not stop drunkenness. The nervous system of the habitual drinker is diseased and he must have treatment that will cure his condition. If Orrine does not benefit after a trial, your money will be refunded.

ORRINE costs but $1 a box. Call at our store and get a free booklet. We'll gladly tell you all about this meritorious remedy for the liquor habit,

Lytle's Drug Store, Cor. 3d and Main

Sleep Well Tonight

Don't let constipation, indigestion, or lazy liver rob you of the pleasure of refreshing sleep. Take a box of **VELAXO** home with you tonight. Purely vegetable, mild, but effectual. Tones and invigorates the entire system. All druggists, 25 cents.

DeKalb Drug & Chem. Co., DeKalb, Ill.

CHICHESTER S PILLS

THE DIAMOND BRAND.
Ladies! Ask your Druggist for Chi-ches-ter's Diamond Brand Pills in Red and Gold metallic boxes, sealed with Blue Ribbon. Take no other. Buy of your Druggist. Ask for CHI-CHES-TER S DIAMOND BRAND PILLS, for 25 years known as Best, Safest, Always Reliable

SOLD BY DRUGGISTS EVERYWHERE

McCOLLOUGH'S ANTISEPTIC HOG REGULATOR FOR CHOLERA SWINE PLAGUE AND SICK HOGS

Greatest Preventive and Flesh Producer on the Market. Write for Testimonials Will Cure a Big per cent. of Cholera Hogs. Price $2.00 per gallon.

Address McCollough Chemical Co. Franklin, Indiana.

PATENTS PRODUCE FORTUNES

PRIZES for patents. Patents secured through us advertised without charge. New lists of inventions needed and possible buyers. "Hints to inventors." "Why some Inventors fail." Book on patents. Send us rough sketch or model for search of Patent Office records and report on patentability. Special agents in 500 cities and towns. Mr. Greeley while Acting Commissioner of Patents had full charge of U. S. Patent Office. GREELEY & McINTIRE, Patent Attorneys, Washington, D. C.

Foley's Honey and Tar Compound

Still retains its high place as the best household remedy for all coughs and colds, either for children or grown persons. Prevents serious results from cold. Take only the genuine Foley's Honey and Tar Compound, and refuse substitutes. F. B. Johnson & Co.

DR. J. B. KINSINGER
Osteopathic Physician

Office in Kramer Building, Rushville, Ind. Outside calls answered and treatment given in the home.

Office house—8:30 to 11:30 a m.; 1:30 to 4:30 p. m.

Phones—Office, 1587; residence, 1281.

Consultation at office free.

EYE, EAR, NOSE AND THROAT
GLASSES FURNISHED

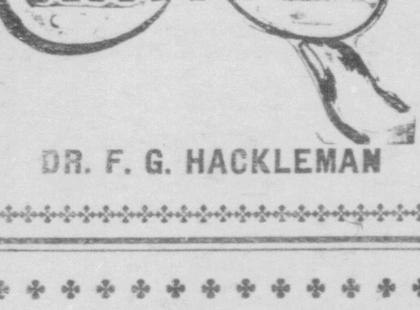

DR. F. G. HACKLEMAN

J. W. GARTIN
LIVE STOCK AND GENERAL
Auctioneer

Your patronage solicited. Terms reasonable, satisfaction tion guaranteed.

Phone 3330. Rushville, Ind.
Residence "Ideal Stock Farm," two and a quarter miles north east of city.

THE PRESIDENT'S TRIP SCHEDULED

Plans Complete for Big Swing Around the Circle.

FORTY-EIGHT DAYS ENROUTE

In This Time the President Will Enter Twenty-Four States and Will Visit 115 Cities, Covering in His Journey, a Total Distance of 13,000 Miles, a Considerably Faster Schedule Than That of His 1909 Journey.

Beverly, Mass., Sept. 6.—The following is the itinerary for President Taft's twenty-four-state coast trip: He will travel in all 13,000 miles and will visit 115 cities. The trip will be made in forty-eight days. The schedule is considerably faster than that of the long trip of 1909. It is arranged for work throughout. There are but eight days on "land," the Sundays being about the only rests that will be spared Mr. Taft from incessant travel.

Leave Boston, Sept. 15; Syracuse, N. Y., Sept. 16; in Erie, Pa., 17; Erie, Pa., Detroit, Mich., Pontiac, Saginaw, Bay City, 18; Bay City, Sault Ste. Marie, Marquette, 19; Marquette, 20; Grand Rapids, Monteith, Battle Creek, Kalamazoo, 21; Peoria, Ill., 22; Peoria, St. Louis, 23; Kansas City, Mo., Baldwin, Kan., 24; Baldwin, Cherryvile, Coffeyville, Independence, Mo., Chanute, Ottawa, Kan., Kansas City, Mo., 25; Hutchinson, 26; Hutchinson, Topeka, Atchison, Leavenworth, Kan., 27; Council Bluffs, Ia., Denison, Fort Dodge, Webster City, Iowa Falls, Waterloo, Ia., 28; Waterloo, Des Moines, Knoxville, Albia,, Ottumwa, 29; Moberly, Sedalia, Kansas City, 30; Omaha, Neb., Oct. 1; Omaha, Lincoln, Hastings, 2; Denver, Col., 3; Cheyenne, Laramie, Rawlings, Wyo., 4; Salt Lake City, Utah, 5; Pocatello, Boise, Idaho, 6; Walla Walla, Wash., Lewiston, Idaho, Moscow, Idaho, Spokane, Wash., 7; Lind, Ellensburg, Tacoma, Wash, 8; Bellingham, Mt. Vernon, Everett, Seattle, Wash., 9; Seattle, Tacoma, Wash., 10; Tacoma, Olympia, Centralia, Chehalis, Castle Rock, Kelso, Kalama, Vancouver, Wash., Portland, Ore., 11; Portland, Salem, Ore., 12; Sacramento, San Francisco, 13; San Francisco, 14 and 15; Los Angeles, 16 and 17; Salt Lake City, 18; Butte, Livingston, Billings, Mont., 19; Sheridan, Gillette, Wyo., New Castle, 20; New Castle, Edgemont, Custer, Deadwood, Visitlead, Deadwood, Sturgis, Rapid City, S. D., 21; Pierre, S. D., 22; Pierre, Huron, Aberdeen, S. D., 23; Aberdeen, S. D., Cologne, Minn., Shakopee, Watervile, Mankato, Faribault, Randolph, Minneapolis, Minn., 24; St. Paul, 25; Green Bay, Appleton, Oshkosh, Fond du Lac, Milwaukee, 26; Milwaukee, Racine, Kenosha, Chicago, 27; Chicago, 28, 29 and 30; Pittsburg, 31; Washington, Nov. 1.

DEAD OR ALIVE

Doesn't Make Any Difference How They Bring Zapata In.

Mexico City, Sept. 6.—The campaign against Emilio Zapata and his bandit band in Morelos—the government no longer characterizes them as revolutionists—will be pushed with renewed vigor. Zapata himself was not killed in the fighting around Chinameca, and is in the hills near that place with his men. The government has ordered him taken, dead or alive, and if he is caught his execution is assured unless Madero gets into office meantime and saves his former lieutenant; but Madero does not appear much interested in Zapata's future welfare since the rebel leader broke his promise to have his men disbanded. Still, Madero insists that if the federal troops had acted in good faith, Zapata would have done so.

Governor Deneen Resting Easily.

Springfield, Ill., Sept. 6.—Governor Deneen, who broke his left leg in an effort to avert a collision of his auto with a rig Sunday afternoon, is resting fairly well. The governor has received many messages of sympathy and condolence. He is stoically resigned to the long siege in bed ahead of him. It will be at least six weeks before the executive can stir about, as the break was complete and the mending process will be slow.

WEATHER EVERYWHERE

Observations of United States weather bureaus taken at 8 p. m. yesterday follow:

	Temp.	Weather.
New York.....	69	Pt. Cloudy
Boston........	68	Cloudy
Denver.......	52	Cloudy
San Francisco.	52	Clear
St. Paul.......	58	Cloudy
Chicago.......	80	Clear
Indianapolis...	74	Clear
St. Louis......	80	Clear
New Orleans..	78	Clear
Washington...	76	Cloudy
Philadelphia..	72	Pt. Cloudy

Increasing cloudiness, followed by showers; Thursday cooler.

SIR CHARLES TUPPER

Veteran Statesman to Re-Enter the Political Arena at Ninety.

Ottawa, Ont., Sept. 6.—It is understood that Sir Charles Tupper, one time prime minister of Canada, is coming from England to enter the fight against reciprocity. He is more than ninety years old, but his name is still a power in the conservative ranks.

MISSOURI PREACHER CREATES SENSATION

"God Knows My Sin" Was His Farewell Message.

Columbia, Mo., Sept. 6.—It became known with the adjournment of the Missouri conference of the Methodist church (south) that the Rev. H. H. Johnson, secretary of the board of church extension, had severed his connection with the conference under unusual circumstances. The Rev. Mr. Johnson, who was in charge of the church at Clarence, Mo., left the meeting suddenly and sent back a letter of resignation in which he said: "God knows my sin."

The whereabouts of Mr. Johnson are unknown. Members of the conference decline to discuss the case, which was considered in executive sesssion. The minister tendered his resgnation by letter from the board, from the conference and from the ministry. He ended his message with the sentence in regard to his mysterious sin. Dr. Johnson built a fine church at Clarence and was a popular preacher. His family is still there.

From Mexico, Mo., it was learned that Dr. Johnson wrote a letter to his presiding elder, in which he stated that he had "dishonored the ministry" and that he would withdraw from it. Johnson was very popular and was considered a power in all kinds of church work. No one will express an opinion as to the nature of the mysterious sin.

CREATED SENSATION

Two Young Men Prominent in Paducah Society Arrested.

Paducah, Ky., Sept. 6.—The arrest of Herbert Stewart and Samuel Winstead, prominent youths, on the charge of robbing the jewelry store of W. N. Warren, has created a sensation.

When searched at the police station about 100 watches were recovered from Winstead, who had them concealed in his pockets and inside of his top shirt. Stewart was caught at a resort, and later several hundred dollars' worth of jewelry was found there and identified by Warren.

Stewart is the only son of Dr. P. H. Stewart, member of the city board of health. Winstead is the only son of Samuel Winstead, sr., druggist and member of the school board.

TERSE TELEGRAMS

Senator Bailey of Texas announces that he will not be a candidate to succeed himself in the United States senate.

Dr. Louis Schwab, Republican, and Henry T. Hunt, Democrat, have been nominated on their respective tickets for mayor of Cincinnati.

Food riots have become general in the north of France, where the prolonged drouth gives no promise of an improved condition of affairs.

The Rev. O. E. Davis of Washington, superintendent of the Seventh Day Adventist mission in British Guiana, was murdered by natives in the interior while he was carrying on evangelist work among them.

The Companions of the Foresters of America are holding their bi-ennial convention at Albany, N. Y., with Mrs. Elizabeth Atwood of San Francisco, the president, in the chair and with 500 delegates present.

The Atlantic and Pacific Transport company of New Jersey, a $15,000,000 corporation, has been formed to bid on the ocean mail services through the Panama canal, for which the postmaster general has advertised for bids.

Toadstools, mistaken for mushrooms, and a revolver wiped out the family of Michael Loprete in New Rochelle, N. Y. The mother and eight-year-old son died of vegetable poisoning and the father shot himself for grief.

DEADLY QUARREL OVER LINE FENCE

Dearborn County Farmer Kills His Neighbor.

AGED MAN GAVE WAY TO RAGE

When He Found His Neighbor Adjusting a Line Fence Between Their Farms, Jacob C. Risch, Aged Sixty-Two, Procured a Shotgun and Killed John B. Burgei—After Fierce Struggle Risch Was Taken by Sheriff.

Lawrenceburg, Ind., Sept. 6.—Jacob C. Risch, sixty-one years old, shot and fatally injured John B. Burgei, forty-four years old, in Jackson township. Burgei was employed as a caretaker on the farm of Jacob H. Stock, whose land joins that of Risch, and was building a wire fence along the dividing line of the two farms.

Burgei fastened the wires to a tree that was nearly on the line and Risch ordered him to remove the wires. He refused to do so and a quarrel followed. Risch went to his home, got a shotgun and, going to where Burgei was working, emptied both loads of shot at Burgei. The shot took effect in his back, shoulders and head and he died a few hours later.

Risch was arrested by Sheriff Slater after a fierce struggle at his home, and placed in irons. He was brought to this city in an automobile and placed in the county jail, charged with murder in the first degree.

POPULATION HUB

Indiana University Astronomers Have Finally Located It.

Bloomington, Ind., Sept. 6.—After having been fixed ten years on the farm of Henry Marr, six miles southeast of Columbus, the center of population recently took up a claim in a thicket nine miles east of Bloomington. Apparently it cared not for the forest primeval and now abides in the grounds of the big plant of the Showers Brothers company, four blocks northwest of the Monroe county courthouse.

The newly established center has just been fixed by Professor Wilbur A. Cogshall, head of the department of astronomy of Indiana university, and his assistant, Professor D. A. Drew. When, about a month ago, these scientists fixed the center of population on a farm nine miles east of Bloomington it was done through figures made by the census bureau at Washington. But it was found, after Professors Cogshall and Drew had made their computations, that two of the census compilers at Washington had made mistakes and when their figures were righted it was shown that the pivot of the population of the United States was nine miles farther to the westward. And that moved the pivot into the grounds of the Showers Brothers company, for forty years manufacturers of furniture in Bloomington.

Stranded Actor's Mishap.

South Bend, Ind., Sept. 6.—In an effort to get back to Chicago after he had become stranded in this city, James Innes, an actor, slipped and fell under a moving freight train on the Lake Shore road. The wheels passed over Inne's right foot and he was moved to a hospital for an operation. It will be necessary to amputate his foot.

Wounds Not Fatal.

Indianapolis, Sept. 6.—John J. Giesen, charged with shooting himself and Jennie Barlow last week, has recovered sufficiently to be moved to his home from the city hospital. It now appears that both Giesen and the woman will recover from wounds which it was believed at first would result fatally for both.

He Was Too Officious.

Evansville, Ind., Sept. 6.—Imitating the act of a Chicago man of whom he had read, Albert Kellems, twenty-three years old, drew a pistol to quell an incipient panic in a picture theater when a film burned. He stopped a number of people, but City Judge Gould decided he took too much authority and fined him $1.

Blackmailers Make Demands.

Valparaiso, Ind., Sept. 6.—Following the destruction of a barn and eight horses at James Donnelly's summer resort by an incendiary fire, Hans Anderson discovered a Black Hand letter pinned to a door, demanding that $800 be placed on a stump, or the alternative of having the farm buildings burned.

Father's Serious Mistake.

Evansville, Ind., Sept. 6.—Peter Leimgruber, a furniture worker, and his three small children were in a critical condition for several hours as the result of eating toadstools, which the father had gathered in a yard near his house, thinking they were mushrooms.

Fatally Hurt by Auto.

Hammond, Ind., Sept. 6.—Arthur Pierce, aged eleven, was run over by an auto owned by Ralph Wood of Deep River and fatally hurt. His face was crushed and he received internal injuries. No arrrests were made.

A Square Deal

every time when you deal with J. D. Case. All our stock is carefully selected, as we use the greatest care in buying. All the lumber we sell is exactly as represented. We find it pays to do business that way. We have every kind of building material and can fill the largest orders promptly.

Case's Lumber Yard
Near the L. E. & W. Depot

Daily Markets

Indianapolis Grain and Livestock.

Wheat—Wagon, 87c; No. 2 red, 89c. Corn—No. 3, 64c. Oats—No. 3 white, 43c. Hay—Baled, $19.00 @ 20.00; timothy, $21.00@22.50; mixed, $19.00 @ 21.00. Cattle — $3.00 @ 7.65. Hogs—$6.50@7.70. Sheep—$2.00@3.50. Lambs—$3.50@6.00. Receipts—6,500 hogs; 1,500 cattle; 750 sheep.

At Cincinnati.

Wheat—No. 2 red, 93c. Corn—No. 2, 67c. Oats—No. 2, 45½c. Cattle—$3.25@6.75. Hogs—$3.50@7.80. Sheep—$1.50@3.25. Lambs—$2.00@7.00.

At Chicago.

Wheat—No. 2 red, 92c. Corn—No. 2, 66½c. Oats—No. 2, 43¾c. Cattle—Steers, $4.00@8.10; stockers and feeders, $3.00@5.50. Hogs—$6.10@7.60. Sheep—$2.60@3.85. Lambs—$4.00 @ 6.25.

At St. Louis.

Wheat—No. 2 red, 91c. Corn—No. 2, 64c. Oats—No. 2, 43½c. Cattle—Steers, $4.50@8.10. Hogs—$4.00@7.70. Sheep—$2.25@3.80. Lambs—$3.60 @ 6.40.

Theo. H. Reed & Son are paying the following prices for grain today, September 6, 1911:

Wheat	85c
Corn	58c
Oats	35c
Clover Seed	$10.00 to $11.00
Timothy Seed	$5.00 to $5.50

The following are the ruling prices of the Rushville market, corrected to date—September 6, 1911:

POULTRY.

Hens on foot, per pound	8c
Turkeys, per pound	9c
Ducks	7c
Geese, per pound	4c
Spring Chickens	11c

PRODUCE.

Eggs, per dozen	13c
Butter, country, per pound	14c

Want Ad Department

Advertisements under this head are charged for at the rate of one-third cent per word for each insertion. The same Ad will be placed in the Indianapolis Star and Daily Republican at the combined rate of one cent per word. Found articles of small value will be advertised free of charge.

LOST—Gentleman's gold watch with silver fob with red street car check attached to fob, in Betker's pool room. Finder leave at Rush County grocery store and receive reward. 150t4

LOST—Ring, with oblong topaz setting. Finder please return to Miss Martha Marr Hogsett, 217 West Fifth street, or call phone 1248. 149t4.

WANTED—A farm hand with family. Address Frank Warrick or Jess Kirkpatrick. Rushville. 146t6

WANTED—Old newspapers, magazines, pamphlets and books published in or relating to Indiana. Do not destroy them. They may be valuable. Send list of what you have and the cash you are willing to accept. No postals. Wm. H. Murray, 118 Fletcher St., Roslindale, Mass. 143t12

WANTED—to buy second hand bicycle. Address Bicycle, P. O. Box 68.

FOR SALE—a good second hand buggy; cheap. Wm. M. Alexander, 912 N. Main St., Rushville. 152t6

All Up-to-Date Housekeepers
Use Red Cross Ball Blue. It makes the clothes clean and sweet as when new. All grocers.

WANTED—2 unfurnished rooms. Call Mrs. John Lewis. Phone 1304. 148t6

FOR SALE—a fine farm containing 211 acres; will be sold cheap if taken soon; has living spring and bood stream of water; 500 rods new wire fence; two houses and two barns, one mile apart, which makes it easy to divide in two places. Known as Thomas H. Pond farm, one mile north of Andersonville. Call on or address Ida Pond, New Saem. Or John D. Megee, Rushville, Ind. 43tf

FOR SALE—Suburban home and 3 acres of ground. Price $3,500. See Frank Thompson. Phone 1526. 148tf

FOR SALE OR TRADE.

If you want to Sell or Trade anything, a want ad in this paper and 99 others in Indiana, Illinois and Ohio will find your party. It will only cost you $2.50 per line of 6 words, write us for list of papers. Austill Advertising Syndicate, Elwood, Indiana.

FOR RENT—One furnished room. 232 E. Second St. 149t6

FOR SALE—Poland China Pigs, both sexes. Address John F. Boyd, Rushville, Ind. 149tf

FOR SALE OR TRADE—Ford runabout. Will sell cheap if sold at once. John Whitlock. 150t6

FOR SALE—Good February farrow Chester White pigs. Both sex. Address W. E. Harton and son, R. R. 8. Phone 3401. 151t36

STOLEN—If lady taking hand satchel containing pocketbook 2 rings and other articles will return same to Albert Hartwell, R. R. 2, nothing more will be said. 142t4

LOST—a two-stranded coral necklace with gold clasp, on Main or Second streets. Finder notify Mrs. H. G. Haydon. Phone 1477. 143t6

FOR RENT—The J. R. Carmichael residence, North Main St. Phone 1198. 132tf

WANTED—Efficient, active men, with or without experience in the business are desired by the Aetna Life Insurance Company to canvass for Life and Accident Insurance in this locality. Persons desiring an agency should eddress Kempshal & Keene, Mgrs., 301 S. Jefferson Ave, Peoria, Ill. 152t4

WE MAKE—nothing but Valentine's absorbent dusters and dust mops, but that's plenty; factory working day and night; our agents make big profits; no middlemen; write us. Valentine Mfg. Co., Urbana, O. 146t6

"I have a world of confidence in Chamberlain's Cough Remedy for I have used it with perfect success," writes Mrs. M. I. Basford, Poolesville, Md. For sale by All Dealers.

OLD PAPERS—Nice clean newspapers—5 cents a large bundle at The Daily Republican office. tf

WEIGH BLANKS—in book form, neatly bound. For sale at the Republican Office. tf

We Invite You

to call and see us in our new location at 240 North Main street. Modern convenience have been installed for your convenience, giving us the opportunity to serve you in many different ways. Our rest room will prove especially attractive to the ladies. We Pay 4% On Time Deposits.

Farmers Trust Co.

Good Styles

FOR THE

New Season

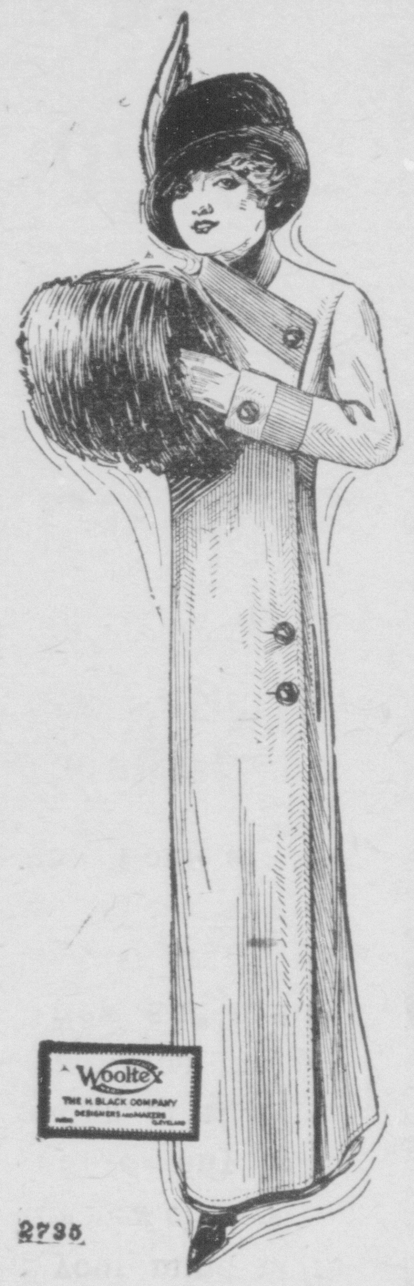

By good styles we mean the styles that are not only fashionable, but becoming and sensible. Styles that are truly likeable—that you won't tire of—will stay right as long as you wear them.

We know of no better way for you to review the newest Fall Fashions than by trying on the attractive models in our department—coats, suits and skirts.

The Glengary Coat, illustrated, is here, together with many more just as nifty models. Choose your coat or suit while the selection is still so unlimited.

The fall showing of Tailored waists in white or colors, is ready for your inspection. Also flannels in many pretty patterns to make up into the new Ladies' Shirts.

Wooltex

The Mauzy Co.

The Corner Store The Daylight Store

"The Store That Sells Wooltex" 2730.

It's a Good Time Right Now

New Silks

New Hosiery

New Underwear

New Ginghams

New Trimmings

New Suits

New Coats

to look at the New Fall Styles and get an idea as to what the style leaders are going to be, and begin to make up your mind in regard to the new clothes you will want to buy soon. You'll find us, at all times, glad to show you the new goods. New and distinctive styles that are certain to please you are now being shown. Come and see.

Pictorial Review Patterns

Phone 1143 223 N. Main

Kennedy & Casady

"The Store That Satisfies"

This Week's Bargains

FORTY SETS OF

Bread and Butter Plates

TWENTY-FOUR SETS OF

Salad and Desert Plates

At ¼ to ½ Off Regular Prices

49c to 98c a Set

It will be a good saving to buy these now. They make an ideal Gift

99 Cent Store

REMONSTRANCE NOT HEARD

Postponed Until Next Regular Meeting of City Council.

The city council did not take up the remonstrance against the paving of Perkins street at their regular meeting last night. The remonstrance was scheduled for a hearing but as there was not a quorum present it was postponed until the next regular meeting. Mayor Black and City Clerk Cauley were on the job and waited and waited for the councilmen to come. About 9:30 o'clock O. C. Norris put in an appearance, thus making a quorum, but as it was getting late nothing of importance was transacted. The usual claims were allowed before adjournment.

WILL DECIDE ABOUT TRAIN

Merchants to Hold Regular Meeting Thursday Night.

The Retail Merchants Association will hold their regular meeting tomorrow night in the assembly room of the court house. At the meeting it will be definitely decided whether or not the merchants will support the proposed special train to Greensburg next Thursday night. The promoters of the excursion have been meeting with considerable success in selling tickets, but have stopped the sale to see what disposition the merchants will make. Other business of importance will come before the meeting and a large crowd is urged to be present.

COUNTY COUNCIL ADJOURNS TODAY

Postpones Action on Appropriation For County's Expenses For Year Until Tomorrow.

BUDGETS READ THE FIRST TIME

The county council, which began its annual session yesterday morning adjourned at noon today until tomorrow. Nothing has been accomplished by the council with the exception of the election of a member to fill the place made vacant by the resignation of Emmett Kennedy. It is a part of the routine of the councils duties to read the list of appropriations requested by the various county officials twice. At the first day's session the list was read and nothing of importance was done. Tomorrow they will make the second reading, and it is then that the appropriations will be made. If there is any changes or reductions to be made that will be done then. The council adjourned this morning because there was not a quorum present. It is also a part of the duty of the council to levy the tax for the court house bonds.

LANDS HOLD REUNION.

The Land families held their annual reunion at the fair ground Sunday and had an unusually delightful time. Relatives attended from Indianapolis, Zionsville, St. Paul, Sandusky and these, together with the Rush county residents made a total of 85, the largest crowd that has ever been present. A sumptous dinner was spread at noon and this was one of the most enjoyable events of the day. John S. Land of Greenfield was elected president and Miss Lennie Land, secretary. The next meeting will be held the first Sunday in September, 1912.

PASSED COUNTERFEIT MONEY.

(Shelbyville Republican.)

Many of the local merchants are complaining of counterfeit quarters which were quite widely circulated here fair week. The coin has a very shiney appearance, resembling tin. The date on the coins is 1900. By close observation they can be very easily detected, as the wording is quite indistinct.

Smoke FAIR PROMISE 5c Cigars.

LOCAL NEWS

The infant child of Mr. and Mrs. George Clark of Brookside was buried this morning in the Pleasant Run cemetery.

The apparatus to test the flow of the new well dug by the city at the foot of East First street did not arrive and the test was not made today as it was expected it would be.

Modern Woodmen of this city have returned from Anderson, where they attended the annual Log Rolling on Monday. The local delegation was diminished due to the fact that a special train could not be procured.

Rev. O. F. Lydy has been returned to the pastorate of the United Brethren church near Gwynneville for another year. The assignments were made at the annual conference of the church, which has just closed at the Indiana Central University.

Excavation work was started this morning on the lot in East Second street between the Daily Republican building and the Green office building where a modern two story building will be erected by B. F. Miller and Owen L. Carr. It will be occupied by the Rushville Vulcanizing Company.

At the close of the annual convention of the Rural Mail Carriers Association in Greensburg on Monday evening it was decided to hold the next annual convention in Shelbyville at the same time. The local carriers made no effort to bring the meeting to this city.

MAY INSTALL AN INTERURBAN

Continued from page 1.

On the Cambridge City branch, reaching Columbus from the first named city, the road has been extended to Richmond, the expense amounting to a million dollars or more. Now comes the information that within a few months, a year at the farthest, there will be installed on this branch an interurban passenger service of motor cars. This service in the beginning will be an hourly car out of Columbus and Richmond.

In addition to the large number of villages along the route are the good cities and towns of Columbus, Shelbyville, Manilla, Rushville, Cambridge City and Richmond, perhaps the richest route in population in middle-southern Indiana, and all that the Pennsylvania management has to do now to place this splendid line in operation is to put on the cars.

For a number of years not only the Pennsylvania people, but the managers of many other railroads have been experimenting with these motor cars. Not long since one of these cars made the trip from the Atlantic to the Pacific ocean, the schedule being that of the fast transcontinental trains, it being easily maintained. In many of the eastern States these cars are now being used and they are also found throughout the west. The company that is proposing to build a belt line around Indianapolis, touching Shelbyville and other county seats, will use these cars.

The conversion of the local Pennsylvania line into an interurban will be of great benefit to Shelbyville and every encouragement should be extended in that direction.

GETS QUICK ACTION.

Tenia Gregg filed a claim suit against B. F. Miller as administrator of the estate of Hannah C. Brown, deceased in the circuit court this morning and shortly afterwards the court returned a finding for the plaintiff in the sum of $675. Yesterday on the motion of the prosecuting attorney, Judge Blair dismissed the cases against Oliver B. Stark, a former Milroy druggist, indicted by the grand jury in February, 1910. An indictment charging Harry Pea with shooting at Charles Bell, returned in September, 1910, was nolled also.

Gas Notice.

Gas will be turned off from the mains of the People's Natural Gas Company on Friday, September 8th, from 12 noon to 3 o'clock p.m. for the purpose of making repairs.

GEORGE W. OSBORNE, Secretary.

152t2

Statement of the Condition of

THE PEOPLES LOAN & TRUST CO.

of Rushville, Indiana,

At the Close of Business, September 1st, 1911

RESOURCES

Loans and Discounts	$219,176 72	
Bonds and Securities	12,060.00	
		$231,236.72
Trust Securities		30,370.98
Furniture and Fixtures		250.00
Insurance Department		80.53
Cash and Due from Banks		58,118 25
		$320,056.48

LIABILITIES

Capital Stock paid in	$ 50,000.00
Surplus Funds and Undivided Profits	9,306 95
Deposits	260,749.53
	$320 056.48

WE WELCOME NEW BUSINESS

OPEN AN INTEREST BEARING SAVINGS ACCOUNT TODAY

INVEST YOUR IDLE FUNDS IN ONE OF OUR CERTIFICATES OF DEPOSIT

Trust Department Savings Department
Insurance Dep't. Safety Deposit Dep't.
Real Estate and Mortgage Loan Department

You are cordially invited to call and talk over your plans and they will receive our confidential, courteous and prompt attention

OFFICERS

Earl H. Payne - - - - President
Chas. A. Mauzy - - - Vice President
Ernest B. Thomas - - - - Secretary
Ralph Payne - - - - - Treasurer

THE PEOPLES LOAN & TRUST CO.

RUSHVILLE, IND.

"The Home for Savings"

The Wonder Washer

I want every lady in Rush County who does her own Washing to visit my store on

Saturday Afternoon September 9th

to see "The Wonder Washer" in action.

I will have a demonstrator with me on that occasion, who will show you how to do more washing in less time, and with less work than you ever saw before. This will be worth your time.

Each Lady Who Registers Will Receive a Souvenir of the Occasion

G. P. Hunt, Hardware

At Hogsett's Store

You'll find every kind of staple goods, the very best brands and the price the lowest at which they can possibly be sold.

For Reliable Goods and Square Dealing Try

Hogsett's Store